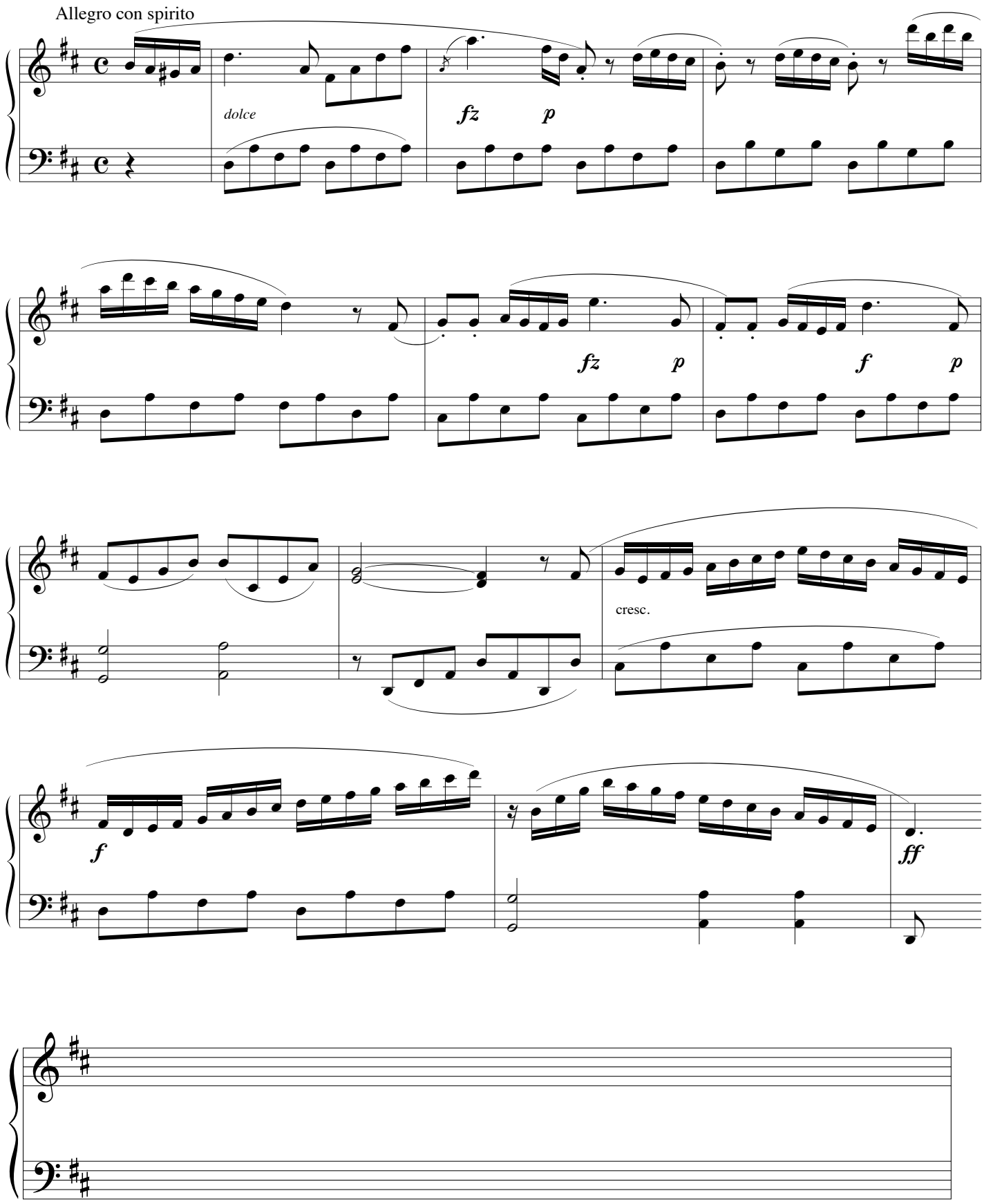Clementi, Sonatina in D major, op. 36, no. 6, I