Turkish Nationality Room Project -- Cathedral of Learning, University of Pittsburgh

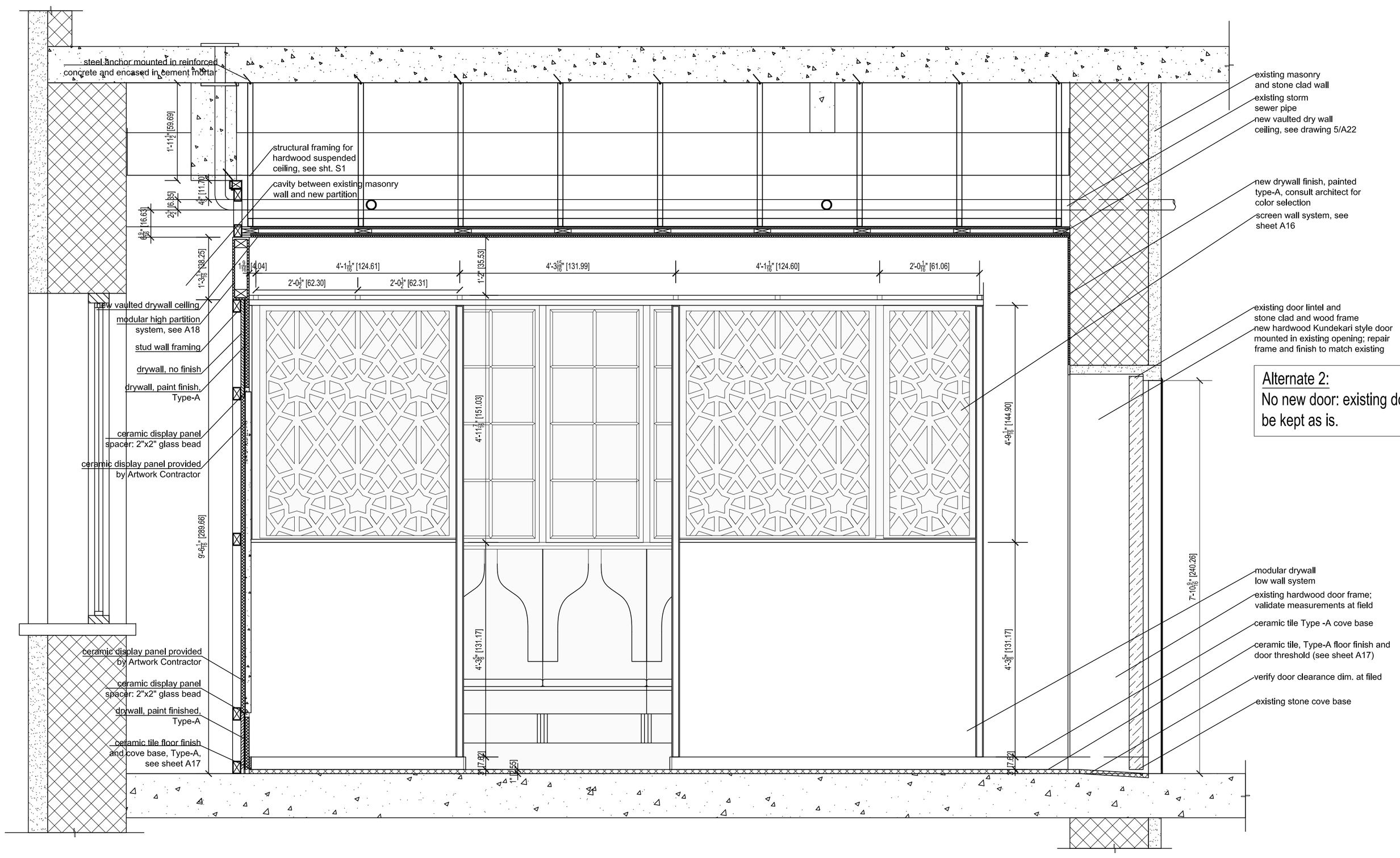

1/A9

East Section-Elevation - Gallery Entry Partition / Doðu Kesit-Cephesi - Derslik Giriþ Bölmesi

scale: 3/4" = 1'-0" / ölçek: 1:16

Note 2: The grayed out portions of the drawings indicate the work to be provided by the Artwork Contractor (abbreviated as A.C.), see sheets A11-20

TO BE PROVIDED BY ARTWORK AND GENERAL CONTRACTORS

Omer Akin, RA, PA7884
5000 Forbes Avenue, MM-412
Carnegie Mellon University
Pittsburgh, PA 15213
ph 412 268 3594
fax 412 268 7507

The Turkish Nationality Room
Rooms 339-340
Cathedral of Learning
University of Pittsburgh
Pittsburgh, PA 15260-6271

Project number:	2003-15
Date:	May 15, 2009
Drawn By:	OA
Checked by:	OA
Approved by:	OA
Schematic design:	....
Design Development:	....
Working Drawings:	.....X..... .....

Progress document:	....
Released for bid:	....
Released for construction:	....
As-built drawings:	....
Revisions:	....
Date:	....

University of Pittsburgh
Facility Management Office

University of Pittsburgh Official Logo
&
Facility Management Office Professional Stamp

Project name:
Turkish Nationality Room
Turkiye Odasi

Job number: 2003-15

Date: 7.19.2009

Drawing description:
Index of architectural drawings
Nominal Scale: 3/4" = 1'-0" [ANSI D] ~ 1:16

CAD file name: pgh09TNRarch.dwg

Drawn by: OA

Drawing number: A9

Page 9 of 25

(c) 2008 Omer Akin, RA, Sole Proprietor
1505 Shady Avenue, Pittsburgh PA 15217