

Orientation Material

0.1 _ Carnegie Mellon School of Architecture _ Advisory Board Visit Agenda

Tuesday 30 October 2007

12:00 – 1:15	Working Lunch – Organizational Meeting <i>Rachel Mellon Walton Room, Posner Hall</i>	Advisory Board Members only
1:30 – 3:00	Overview of CMU, CFA, School of Architecture Mark Kamlet, Provost; Hilary Robinson, Dean; Laura Lee, Head <i>Posner Center Board Room, South</i>	Advisory Board Members + all full time faculty required (18) + all faculty invited (42)
3:00 – 3:45	Facility Tour and Exhibitions <i>School of Architecture</i>	Advisory Board Members
	CFA 201 Administrative Offices	Alexis McCune
	CFA 200 Fourth and Fifth Year Studios	Omer Akin / Jonathan Kline
	CFA 214 Exhibition / Computing Lab	Rami El Samahy
	CFA Lower Level The Shop _ Metal and Wood	Scott Smith
	MMCH Basement 3 Digital Fabrication Lab	Jeremy Ficca
	MMCH 203 Design Studios 1,2,3,4	Kai Gutschow
	MMCH 3 rd floor First, Second, Third Year Studios	Damiani, Gutschow, Mondor
	MMCH 308 Solar Decathlon(s)	Steve Lee
	MMCH 317 Media and Study Abroad	Doug Cooper
	MMCH 408 CoDe Lab	Mark Gross
	MMCH 410e Featured Research	Ramesh Krishnamurti
	MMCH 415 Intelligent Workplace	Khee Poh Lam
3:45 – 5:15	Parallel Sessions 1: Strategic Initiatives <i>Posner Center</i>	
	Integrated Design and Practice	Ficca , Damiani, Gutschow AB: 3 Board South Posner Center
	Urban Design and Community Development	Hutzell , Rico, Kline, El Samahy AB: 3 Board North Posner Center
	Practice Management / CASCAD / MMX	Akin , Krishnamurti, Lam, Loftness AB: 3 Mellon Walton Posner Center
	Sustainable Design Academy / Executive Ed	Mondor , S.Lee, Kurland AB: 3 Grand Room Posner Hall
	Interdisciplinary / International / Internship	Cooper , Shaw, Gross, Oppenheim AB: 2 Room 384 _ Posner Posner Hall
5:15	Executive Session <i>School of Architecture, Posner Center</i>	Advisory Board Members only
6:00	Reception <i>CFA 214 Exhibition Space</i>	Advisory Board Members + all faculty (60)
7:00	Dinner <i>President's Residence</i> <i>5563 Northumberland Street</i>	Dr. Jared Cohon, President Dr. Mark Kamlet, Provost Dr. Hilary Robinson, Dean Cheryl Hays, Director of President's Office 13 advisory board members Laura Lee, FAIA Professor and Head Jeremy Ficca, AIA* Assistant Professor, tenure-track Dr. Mark Gross Professor, Director Grad Program Dr. Kai Gutschow Assistant Professor, tenure-track Kristen Kurland Associate Teaching Professor Steve Lee, AIA* Professor Vivian Loftness, FAIA* Univ. Professor, Faculty Senate Chair Dr. Diane Shaw* Associate Professor with tenure
	* denotes dinner speakers	

Wednesday 31 October*All Locations within School of Architecture*

7:45	Breakfast / Executive Meeting	Advisory Board Members only	MM 203
8:30 – 10:00	Parallel Sessions 2: Vision for Education and Research		
	Undergrad Design Education	Damiani , Gutschow, Ficca, Hutzell AB: 3	MM 203
	Undergrad Education	S.Lee , Cooper, Mondor, Shaw AB: 3	MM 308
	Graduate Education	Gross , Lam, Oppenheim (until 8:50) AB: 3	MM 410 IW
	Research	Krishnamurti , Akin, Loftness AB: 2	MM 410e
	Outreach and Special Programs	Rico , Docter, Kurland, McCune American Institute of Architecture Students Gregory Tanski President Christian Wagner Vice President AB: 2	MM 317
10:00 – 10:15	Break		
10:15 – 11:30	Parallel Sessions 3: Community		
	Faculty – tenured	Oppenheim , Akin, Cooper, Gross, Krishnamurti, Lam, S.Lee, Loftness, Shaw AB: 2	MM 308
	Faculty – non-tenured and full time	Gutschow , Ficca, Hutzell, Kurland, Rico AB: 3	MM 410e
	Faculty – adjunct	Damiani , Goettel, Kline, Lubetz, Lucchino, Mondor + 32 AB: 3	MM 203
	Students - Graduate	AB: 2 JoonHo Choi Former PhD Representative Brad Guy PhD Representative Alankrita Prasad MS Representative Fred Betz Architecture Rep. Graduate Association Pallovi Mantha Social Committee Bing Dong Social Committee Yang Hu Social Committee Mike Dong Computing Representative Kui Yue Lounge Representatives Reshma Kulkarni Lounge Representatives KwangJun Lee Lounge Representatives	MM 317
	Students - Undergraduate	AB: 3 Student Advisory Council (SAC) Zach Cohen, James Garvey, Franklin Krouse Elizabeth Duray, Ellen Garrett, Matt Huber Drew Butchko, Raedun Knutsen, Jaclyn Pacey Carolyn Caranante, Caitlin Olivo, Andrew Werner Zach Hartle, Meredith Magin, Chang Zhang	MM IW First-Year Second-Year Third-Year Fourth-Year Fifth-Year
11:30 – 12:30	Meeting with Head	Advisory Board Members only	MM 203
12:30 – 2:00	Executive Session: Working Lunch	Advisory Board Members only	MM 203
2:00 – 3:00	Wrap-up: President, Provost, Dean	Advisory Board Members only	MM 203

0.2_School of Architecture Advisory Board Members

Stefan Behnisch

Principal Partner
Behnisch Architekten, Stuttgart, Germany
Behnisch Architects, Inc., Los Angeles
Behnisch Studio East, Inc., Boston

Renee Cheng, AIA

Head
School of Architecture and
Landscape Architecture
College of Design
University of Minnesota
Minneapolis, MN

Xavier Costa, PhD

Dean
Universitat Pompeu Fabra's
ELISAVA Design School
Barcelona, Spain

Elizabeth Cromley, PhD

Professor of Architectural History
Northeastern University
Boston, MA

Dr. Ing. M. Norbert Fisch

Director
Institute of Building Services and
Energy Design
Institut für Gebäude- und Solartechnik (IGS)
Technische Universität (TU)
Braunschweig, Germany

(Academic Co-Chair)

Daniel S. Friedman, PhD, FAIA

Professor and Dean
College of Architecture & Urban Planning
University of Washington
Seattle, WA

Stanley R. Gumberg

Chairman of the Board
J.J. Gumberg Company
Pittsburgh, PA
Carnegie Mellon Emeritus Trustee

Oscar L. Harris, FAIA

Founder and Chairman
Turner Associates Architects and Planners
Atlanta, GA
Carnegie Mellon Alumnus (A 1971)
Carnegie Mellon Term Trustee

(Trustee Co-Chair)

Torrence "Tod" M. Hunt Jr.

Vice President and Director
Elmhurst Corporation
Pittsburgh, PA
Carnegie Mellon Life Trustee

Paul F. Jacob, III, AIA

Chairman of the Board of Directors
RTKL Associates
Baltimore, MD
Carnegie Mellon Alumnus (A 1971)

Jerry Laiserin

CEO and President
Laiserin Enterprises, Inc.
Woodbury, NY

Lars G. Lerup

Dean and William Ward Watkin Professor
School of Architecture
Rice University
Houston, TX

Juliet "Lea" Hillman Simonds

President
Juliet L. Hillman Simonds Foundation
Pittsburgh, PA
Carnegie Mellon Term Trustee



Stefan Behnisch

Principal Partner
Behnisch Architekten, Stuttgart, Germany
Behnisch Architects, Inc., Los Angeles
Behnisch Studio East, Inc., Boston

Founded in 1989, Stefan Behnisch's firm has designed several of the world's most distinctive and ecologically-sensitive buildings, including the Institute of Forestry and Nature Research in the Netherlands, Norddeutsche Landesbank in Hannover, Germany and the Genzyme Center in Cambridge, Massachusetts. The Genzyme Center was especially well received and won numerous accolades, including the Northeast Green Building Award, the Top Ten Green Project from the American Institute of Architects and the Wastewise Program Champion Award from the U.S. Environmental Protection Agency.

In 2006, Harvard chose Behnisch Architekten to design the university's state-of-the-art science complex, which will house the Harvard Stem Cell Institute and other cross-departmental science initiatives.

Behnisch frequently lectures at universities and industry symposiums. An advocate and educator of Sustainable Building Design, he has been a visiting lecturer at the University of Stuttgart, an external examiner at the University of Portsmouth in the United Kingdom and at Norway's Bergen Architecture School, a member of the Royal Institute of British Architects and the Federation of German Architects, and a board member of Congress of International Modern Architects. He was a guest professor at the University of Texas in Austin in 2001 and an Eero Saarinen Visiting Professor at Yale University School of Architecture in 2005, 2006 and 2008.

Stefan Behnisch studied architecture at the University of Karlsruhe and economics at Ludwig Maximilians University. He is the son of celebrated architect E.H. Gunter Behnisch, whose design credits include the Olympic Stadium in Munich.



Renee Cheng, AIA
Head of the School of Architecture and Landscape Architecture
College of Design
University of Minnesota
Minneapolis, MN

Renee Cheng is an associate professor and head of the School of Architecture in the College of Design at the University of Minnesota. She taught at the University of Michigan and the University of Arizona before joining the faculty at the University of Minnesota in January of 2002. She was named director of design for the Department of Architecture in 2002 and head of the department in 2004.

Cheng has been recognized for teaching excellence at the local, state and national levels with awards such as the AIA Arizona Educator of the Year (2000) and the ACSA/AIAS New Faculty Teaching Award (1996).

Her research involves documenting case studies of buildings that integrate design with emerging technologies. She is been tracking several large-scale projects by Frank Gehry and Associates as well as smaller scale CAD-CAM work done by firms such as SHoP Architects, A.R.O. and Tripyramid. She is interested in ways that design ideas are mediated as they become built reality.

A registered architect since 1991, her professional experience includes work for Pei, Cobb, Freed and Partners and Richard Meier and Partners before founding Cheng-Olson Design with her partner Eric Olson in 1992.

Cheng graduated from Harvard's Graduate School of Design after receiving her A.B. with honors in psychology from Harvard College.



Xavier Costa, PhD
Dean
Universitat Pompeu Fabra's ELISAVA Design School, Barcelona
Barcelona, Spain

An architect, scholar and critic, Xavier Costa is dean of the Universitat Pompeu Fabra's ELISAVA Design School. Created in 1961 by a group of leading Catalan architects, designers and theoreticians, ELISAVA is Spain's leading design school, known for its innovative, cross-disciplinary line of training and research.

Costa is also the director of the Metropolis Postgraduate Program in Architecture and Urban Culture at the Universitat Politecnica de Catalunya, and curator of architecture at the Mies van der Rohe Foundation, also in Barcelona. Costa's work combines teaching and research in architecture, design and urbanism.

His recent research and publications reflect an interdisciplinary interest in architectural theory and urban studies, including "Situationists: Art, Politics, and Urbanism" (1998); "Contemporary Spanish Architecture" (2002); "Wiel Arets: Works, Projects, Writings" (2002); "Metropolis: Ciudades, Territorios, Paisajes" (2004); and "Hans Hofmann: The Chimbote Project" (2004). Costa is also known for his curatorial work in architecture at the Mies van der Rohe Foundation and the Museum of Contemporary Art in Barcelona, in addition to collaborations with La Biennale, Venice, and The Museum of Modern Art, New York.

He has previous teaching experience at Cornell University, the Architectural Association in London, Columbia University, the Berlage Institute and the University of Pennsylvania. He has also lectured at Harvard University and ETH Zurich.

Costa received a degree in architecture from the Universitat Politecnica de Catalunya and a master's degree and Ph.D. degree in architecture from the University of Pennsylvania.



Elizabeth Cromley, PhD
Professor of Architectural History
Northeastern University
Boston, MA

Elizabeth Cromley is an architectural historian with a special interest in the common or vernacular architecture of the United States. She is a professor of architectural history at Northeastern University in Boston. Cromley has published books and articles on a wide range of topics including Catskills resorts, New York City apartment buildings, Native American objects used in interior decoration and aspects of home renovation. She is currently completing a book on the historical development of kitchens and other food spaces in the architecture of American houses. Her research on the architectural history and meaning of domestic spaces has earned her distinction in her field.

Prior to joining Northeastern University in 1997 as a professor and chair of the Department of Art and Architecture (1997-2001), she held academic positions at the State University of New York at Buffalo, University of California, Berkeley, CUNY's City College and Bronx Community College.

She is a founder and past president of the Vernacular Architecture Forum and a member of the Society of Architectural Historians. She has worked as a director, consultant or contributor for several architectural exhibitions by the Smithsonian Institution and the Whitney Museum.

Cromley earned a B.A. degree in art history from the University of Pennsylvania, an M.A. degree from New York University's Institute of Fine Arts and a Ph.D. degree from the City University of New York. She also earned a certificate from the Victorian Society Summer School in Britain.



Dr. Ing. M. Norbert Fisch
Director of the Institute of Building Services and Energy Design
Institut für Gebäude- und Solartechnik (IGS)
Technische Universität (TU)
Braunschweig, Germany

Fisch, a leading researcher in solar energy, has been the director and founder of the Institute of Building Services and Energy Design (IGS) at the Technical University of Braunschweig (TU Braunschweig) since 1996. The IGS handles the entire spectrum of energy and climatic design in buildings. The main areas of activity are building technology, edificial physics as well as passive and active usage of solar energy for residential and office buildings. The IGS is supported by the German Federal Environmental Foundation, the Federal Ministry of Economics and Labor as well as other institutions in Germany.

Fisch also serves as professor of the Institute of Mechanical Services at TU Braunschweig. Prior to joining the university, he was a project manager at the Institute of Thermodynamics and Thermal Engineering (ITW) at the University of Stuttgart, where he worked on large-scale solar heating systems. Fisch has written numerous publications on the subject, two of which are "Solar City" and "Heating with the Sun."

Fisch received a doctoral degree from the University of Stuttgart's Institute of Thermodynamics and Thermal Engineering.



(Academic Co-Chair)
Daniel S. Friedman, PhD, FAIA
Professor and Dean
College of Architecture & Urban Planning
University of Washington
Seattle, WA

Daniel S. Friedman became the dean of the University of Washington's College of Architecture and Urban Planning in July 2006. He was previously the director of the School of Architecture at the University of Illinois at Chicago (UIC) since 2003. During his tenure there, he developed the school's five-year strategic plan, secured its six-year accreditation, led the initiative for a new post-professional graduate degree in healthcare design, oversaw interior renovations to the Art and Architecture building, consulted on the campus master plan and chaired the Campus Design Review committee.

Prior to joining UIC, Friedman taught at the School of Architecture and Interior Design at the University of Cincinnati from 1990 to 2002, serving his last two years there as school director.

Friedman writes and lectures widely on professional ethics and education, public architecture, and twentieth century theory. He is the co-founder and past editor of Practices magazine and co-editor of Plumbing: Sounding Modern Architecture.

Friedman was elected to the College of Fellows of the American Institute of Architects (AIA) in 2001. He currently serves on the AIA Board Knowledge and the AIA Chicago board of directors. He is 2007 chair of the AIA College of Fellows' Latrobe Prize jury. In 2005, Friedman served as program chair of the AIA national convention. In addition, Friedman serves as a member of the Chicago Design Initiative.

Friedman holds a master's degree in architecture from the University of Wisconsin, and master and doctoral degrees in architectural theory from the University of Pennsylvania.



Stanley R. Gumberg
Chairman of the Board
J.J. Gumberg Company
Pittsburgh, PA
Carnegie Mellon Emeritus Trustee

Stanley R. Gumberg is Chairman of the Board for J.J. Gumberg Co., which is ranked as one of the nation's top developers and managers of shopping centers. In addition to its wholly-owned properties, J.J. Gumberg Co. operates and manages commercial real estate for various financial institutions.

Gumberg currently serves as an Emeritus Trustee of Carnegie Mellon University, Seton Hill University, Westminster College, and Trustee of The Extra Mile Education Foundation.

He is a former Director of Integra Financial Corp., Grant Street National Bank, Presbyterian Hospital, the University of Pittsburgh Medical Center, and Chairman of Montefiore Hospital. He also formerly served on the Board of Directors for the Urban League of Pittsburgh, Inc., and as a member of the Judicial Conduct Board for the Commonwealth of Pennsylvania.



Oscar L. Harris Jr., FAIA
Founder and Chairman
Turner Associates Architects and Planners
Atlanta, GA
Carnegie Mellon Alumnus (A 1971)
Carnegie Mellon Term Trustee

Oscar Harris is responsible for the firm's strategic vision and oversees all of the work bearing the name Turner Associates. For over 30 years, the firm has designed a multiplicity of projects, transforming the urban fabric of Atlanta and other major urban areas.

The firm is presently the Program Manager in the visioning, conceptualization, planning, design and project management of the new \$5.4 billion Atlanta Hartsfield-Jackson International Airport Expansion, the MARTA system in Atlanta, and many urban-complex design and planning projects from government centers, judicial complexes, schools, offices and communities. Harris has completed more than \$3 billion in successfully constructed projects. He has designed and planned projects in Georgia, Ohio, Alabama, Louisiana and Florida, with a focus on planning and design of communities. He is currently working on two major justice center complexes in Augusta and Atlanta, GA.

Harris is on the Board of Directors at Southern Polytechnic State University, in Atlanta, Georgia and is a Fellow for the Atlanta Studio for Creative Inquiry, where he works with high school children to introduce them to thinking creatively about the constructed environment. He also sits on the Advisory Board for Small Business for the Federal Reserve Bank of Atlanta. He was selected as the Metro Atlanta Chamber of Commerce 2003 Small Business Person of the Year. In 2004, he was awarded the Bronze Medal from the American Institute of Architects for his contributions to the profession.

In June 2006, Harris was inducted nationally into the American Institute of Architects College of Fellows for his excellence in the practice of Architecture, and his life's work using his architectural practice and experience to mentor youth from under-served communities to foster a selection and pursuit of careers in architecture, engineering and construction.

He holds a B.A. from Lincoln University and a master's degree in architecture from Carnegie Mellon. In 2000, Carnegie Mellon presented him with the Prestigious Alumni Merit Award for Excellence.



(Trustee Co-Chair)
Torrence "Tod" M. Hunt
Vice President and Director
Elmhurst Corporation
Pittsburgh, PA
Carnegie Mellon Life Trustee

Tod Hunt is a vice president and a director of the Elmhurst Corporation, a real estate development firm that owns and manages more than two million square feet of office and distribution space in the Pittsburgh region. Hunt's great grandfather, Alfred E. Hunt, co-founded the Pittsburgh Reduction Company, later known as the Aluminum Company of America (Alcoa Inc.). His grandfather, Roy A. Hunt, headed Alcoa until his father, Torrence M. Hunt, Sr., took over the reigns during the 1960s. In 1954, the Hunts formed the Elmhurst Group, a limited partnership, as an investment vehicle for the Hunt family. Today, Hunt is one of the family owners of Elmhurst Group

Hunt currently serves as a board member of the Allegheny Cemetery Historical Association, the Carnegie Museums of Pittsburgh, the Carnegie Museum of Natural History, the Senator John Heinz Pittsburgh Regional History Center and the Shadyside Hospital Foundation. He joined the Carnegie Mellon Board of Trustees in 1996 and is currently a life trustee. He is a trustee and past president of his family's foundation, The Roy A. Hunt Foundation.

Hunt completed a B.A. degree in political science with emphasis on international affairs at the University of North Carolina, Chapel Hill, in 1970. He later earned a master's degree in international administration from the School for International Training at Brattleboro, Vermont, and worked for the AFS International Scholarships in Argentina. Hunt is fluent in Spanish, French, Brazilian Portuguese and Italian.



Paul F. Jacob, III, AIA
Chairman of the Board of Directors
RTKL Associates
Baltimore, MD
Carnegie Mellon Alumnus (A 1971)

Paul Jacob is the Chairman of RTKL, one of the world's most respected multi-disciplinary architecture, design and planning firms. Under his leadership, RTKL has expanded its international reputation and scope with offices in the United States as well as the United Kingdom, Spain, Japan and China. Jacob is a recognized leader in the design of urban retail and entertainment developments.

PJ started his career in architecture some three decades ago, working with such development visionaries as Jim Rouse on the design – really, the definition – of the suburban shopping center. It was here that he learned the importance of the customer experience and the core attributes of the successful shopping environment – convenience, value and a true sense of place. More recently, Jacob has been instrumental in reshaping the retail landscape, how entertainment plays a role in that and what it means to the new American city.

A founding partner of RTKL's Los Angeles office, he has worked extensively with such clients as Universal Studios, the Irvine Companies and Trizec on projects as far reaching as urban redevelopment and the next wave of shopping concepts, and has helped RTKL move into the bold new world of China and Southeast Asia. Since being named RTKL's Chairman in 2003, Jacob has focused on strengthening the creative culture of the firm and exploring new ways of keeping it at the forefront of commercial design. He is a frequent speaker on design issues, especially those involving retail and entertainment, as well as the management of creative professionals. He is a member of the Urban Land Institute, ICSC and a number of other professional organizations.

PJ received a bachelor of architecture degree from Carnegie Mellon University.



Jerry Laiserin
CEO and President
Laiserin Enterprises, Inc.
Woodbury, NY

Architect and industry analyst Jerry Laiserin focuses on future technologies for the building enterprise and on collaborative technologies for project-based work. He helps designers, constructors and owners make business decisions about technology strategy, from project-specific solutions to multi-enterprise workflow.

Laiserin has served as CAD-in-Practice Editor of the ACADIA Quarterly, Contributing Editor and "Design Collaboration" columnist for CADence magazine, and Contributing Editor and "Digital Architect" columnist for Architectural Record. He currently contributes monthly columns on BIM to the Construction Project Controls newsletter and the Professional Services Management Journal.

Laiserin previously was interim executive director and helped launch the aecXML Project, an industry-wide, vendor-neutral initiative for data exchange via the Web that was subsequently merged into the International Alliance for Interoperability and the (USA) National Institute of Building Sciences. In 2000 he was elected to the College of Fellows of the American Institute of Architects (FAIA).

Laiserin's past service to the profession also includes terms on the steering committee of the Association for Computer-Aided Design in Architecture (ACADIA) the Information Technology Council of the International Facility Management Association (IFMA) and the national board of directors of AIA.

Laiserin is a Brandeis University alumnus with an M.Arch. degree from Princeton University's School of Architecture and an MBA degree from New York University's Stern School of Business.



Lars G. Lerup
Dean and William Ward Watkin Professor
School of Architecture
Rice University
Houston, TX

Lars G. Lerup is an architect, designer, author and educator. He currently serves as dean and the William Ward Watkin Professor of the Rice University School of Architecture. His work focuses on the intersection of nature and culture in the contemporary American metropolis, and on Houston in particular. Before joining the Rice faculty in 1993, he was a professor of architecture at the University of California, Berkeley.

Lerup has lectured and exhibited extensively throughout the world and has published many books and essays. He is a board member of the Swiss Foundation for the International Institute of Architecture and of the Rice Design Alliance in Houston. He also serves on the Provost's advisory board for the faculty of Architecture, Landscape and Design at the University of Toronto.

Lerup received a distinguished professorship from the Association of Collegiate Schools of Architecture in 2003 and was named the Swedish-American Citizen of the Year in 2004 for his lifelong contributions to architectural education and practice. He also received the 2005 Educator of the Year Award from the Houston chapter of the American Institute of Architects.

Lerup received a B.Arch degree in architecture from the University of California, Berkeley, and a MUD degree in urban design from Harvard University. He earned a civil engineering diploma at Helsingborg Technical College, Sweden. In 2002, Lerup received an honorary degree in technology from Lund University's Royal Institute of Technology in Sweden.



Juliet "Lea" Hillman Simonds
President
Juliet L. Hillman Simonds Foundation
Pittsburgh, PA
Carnegie Mellon Term Trustee

Lea Simonds is a board member of the Pittsburgh Chamber Music Society (emerita), the Andy Warhol Museum (chair, 1994-2005), the Carnegie Museum of Art, and is a Life Trustee of the Carnegie Museums of Pittsburgh. She is a board member of the Drue Heinz Lecture Series, the Pittsburgh chapter of Cities of Asylum and the National Poetry Series. In addition, Simonds is on the editorial board of Creative Nonfiction, a quarterly journal published in Pittsburgh.

Simonds received her bachelor's degree in English literature from Middlebury College where she served as a term trustee for ten years.

0.3 _ Building Plans: Exhibitions and Meeting Rooms

Contact

Kristen Frambes 412 760 2791 (cell)
 Amy Bickerton 412 268 2355 (office)
 412 268 7819 (fax)

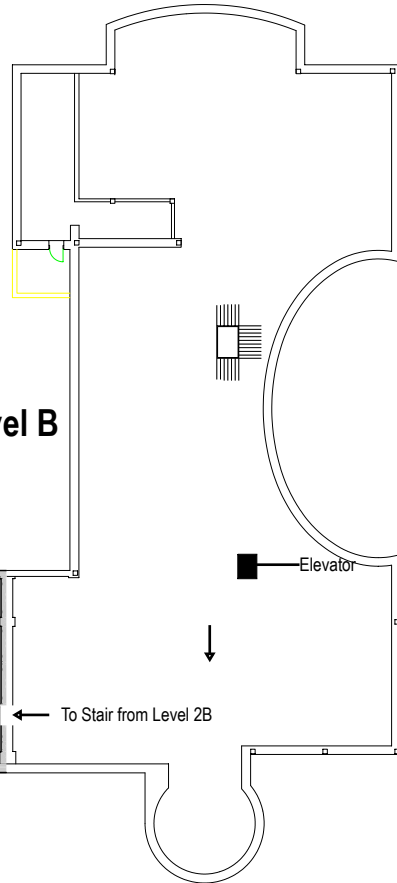

Margaret Morrison Carnegie Hall Basement Sub-Level B

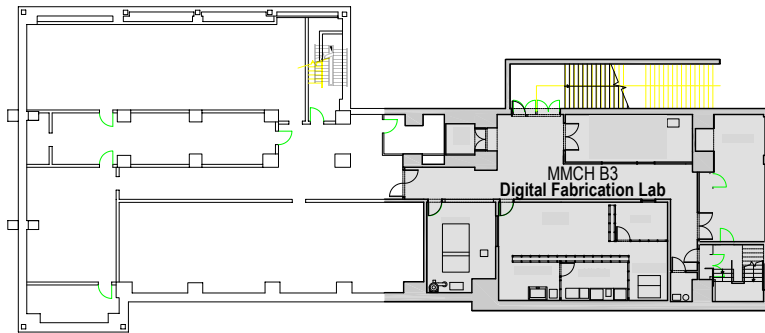

Exhibitions and Meeting Spaces

- MMCH 203 Design Studios First through Fourth Year
- MMCH 308 Solar Decathlon(s)
- MMCH 317 Drawing and Study Abroad
- MMCH 410e Featured Research
- MMCH 415 Intelligent Workplace / Building as Power Plant
- CFA 214 Urbanism / Exhibition Honoring David Lewis

Tour Spaces

- CFA 200 Fourth and Fifth Year Studios
- CFA 201 Administrative Offices
- CFA 214 Exhibition Space and Computer Cluster
- CFA Lower Level Metal + Wood Shop
- MMCH B3 Digital Fabrication Lab
- MMCH Floor 3 First, Second, Third Year Studios
- MMCH 403 Graduate Computing Lab
- MMCH 408 CoDe Lab
- MMCH 415 Intelligent Workplace

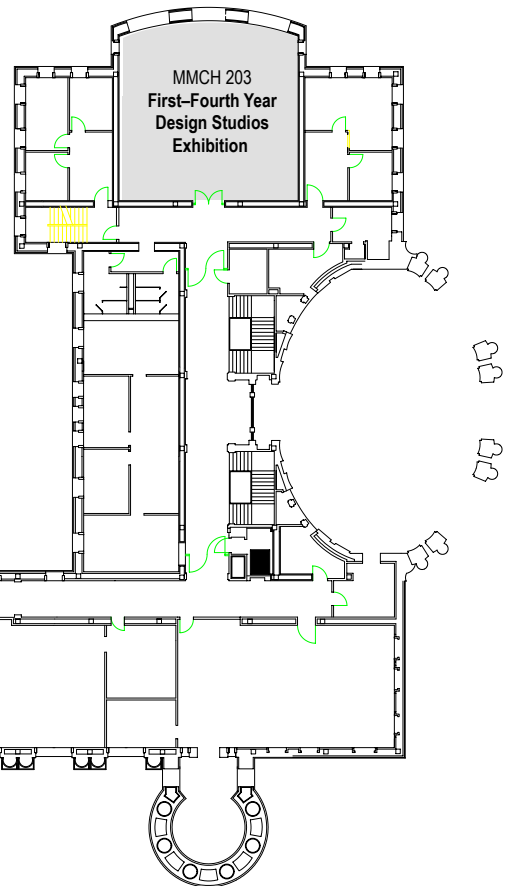

Margaret Morrison Carnegie Hall Floor 2

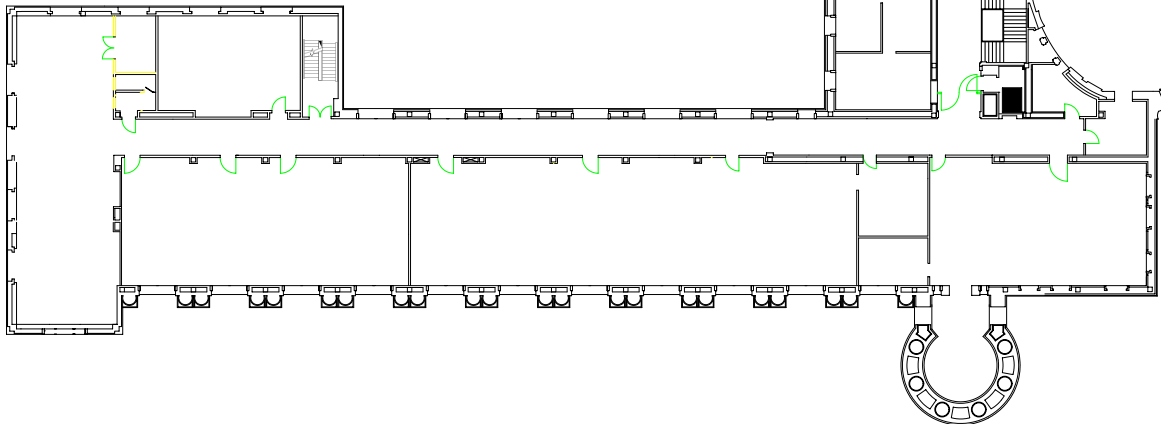

Margaret Morrison Carnegie Hall Floor 3

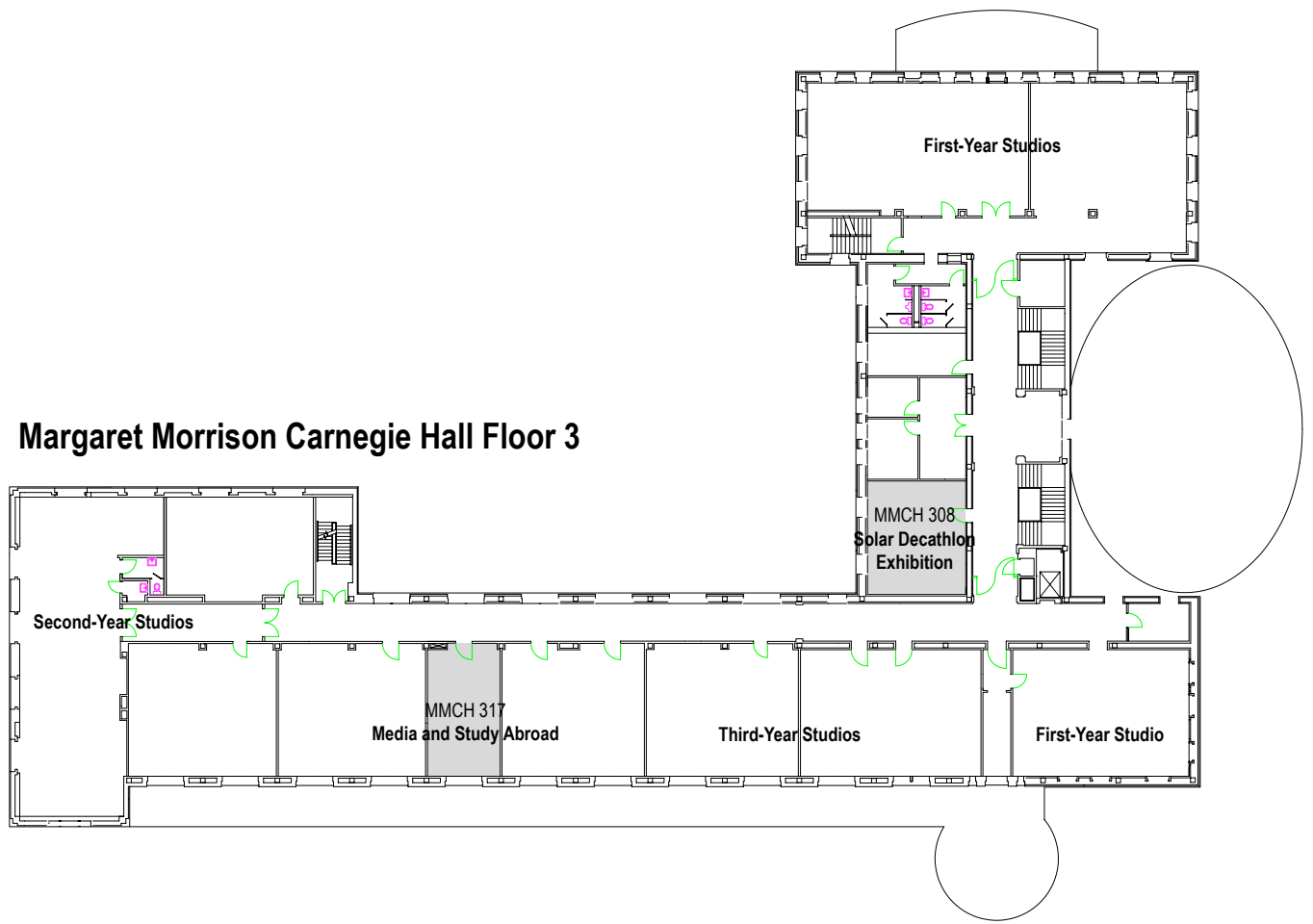

Margaret Morrison Carnegie Hall Floor 4

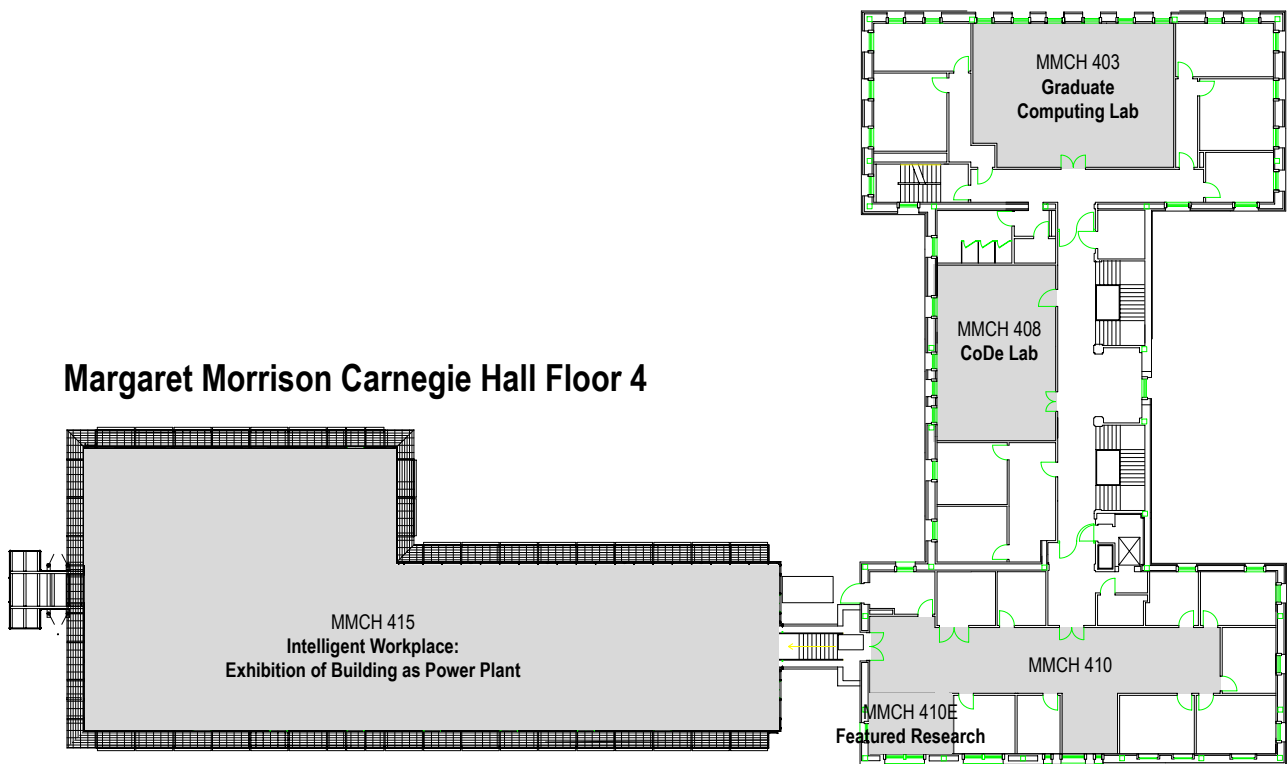

College of Fine Arts Floor A

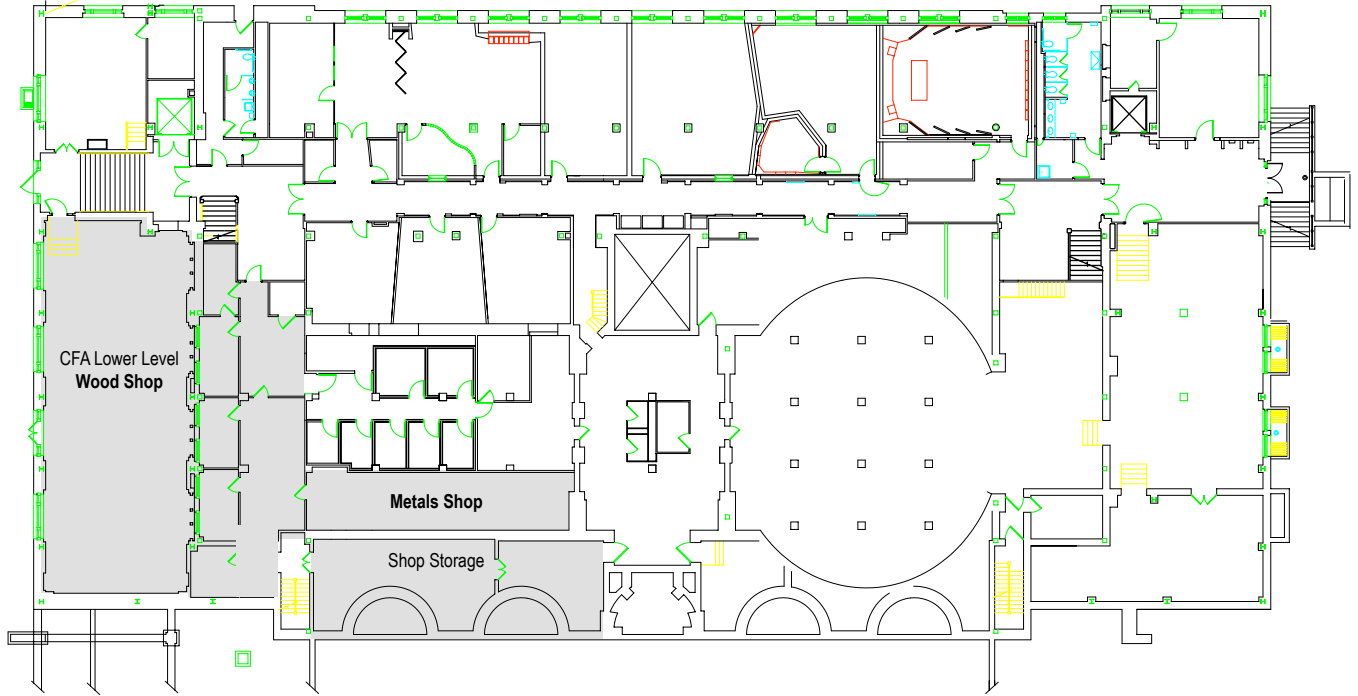

College of Fine Arts Floor 2

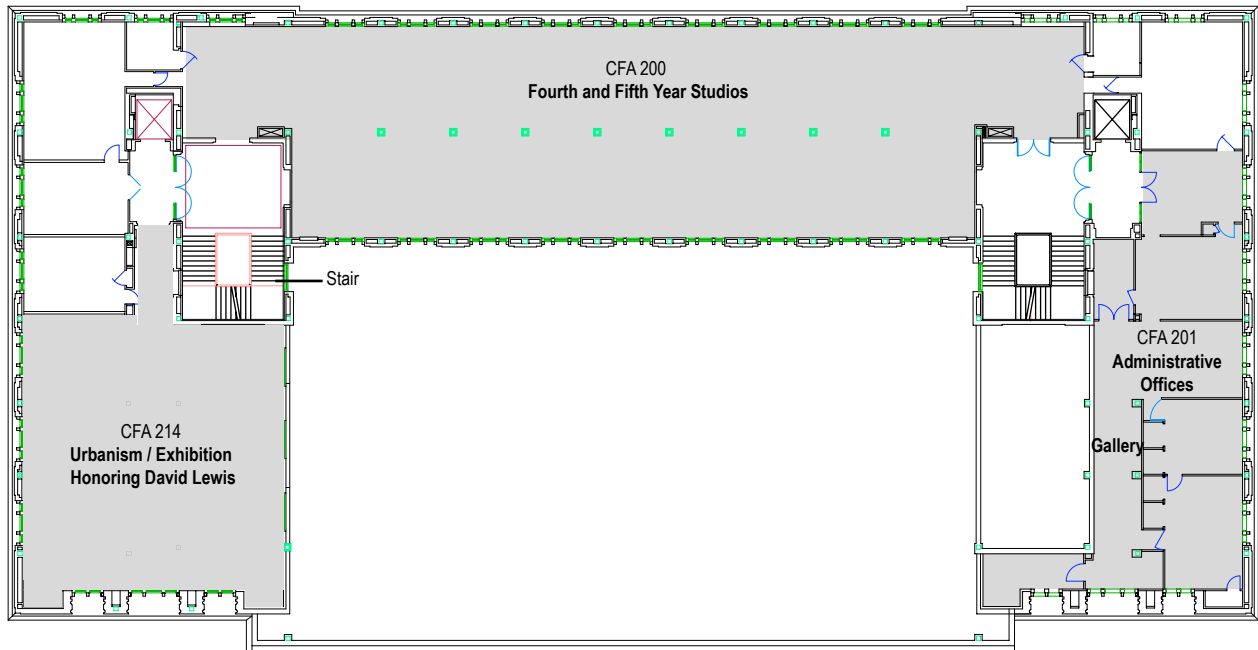

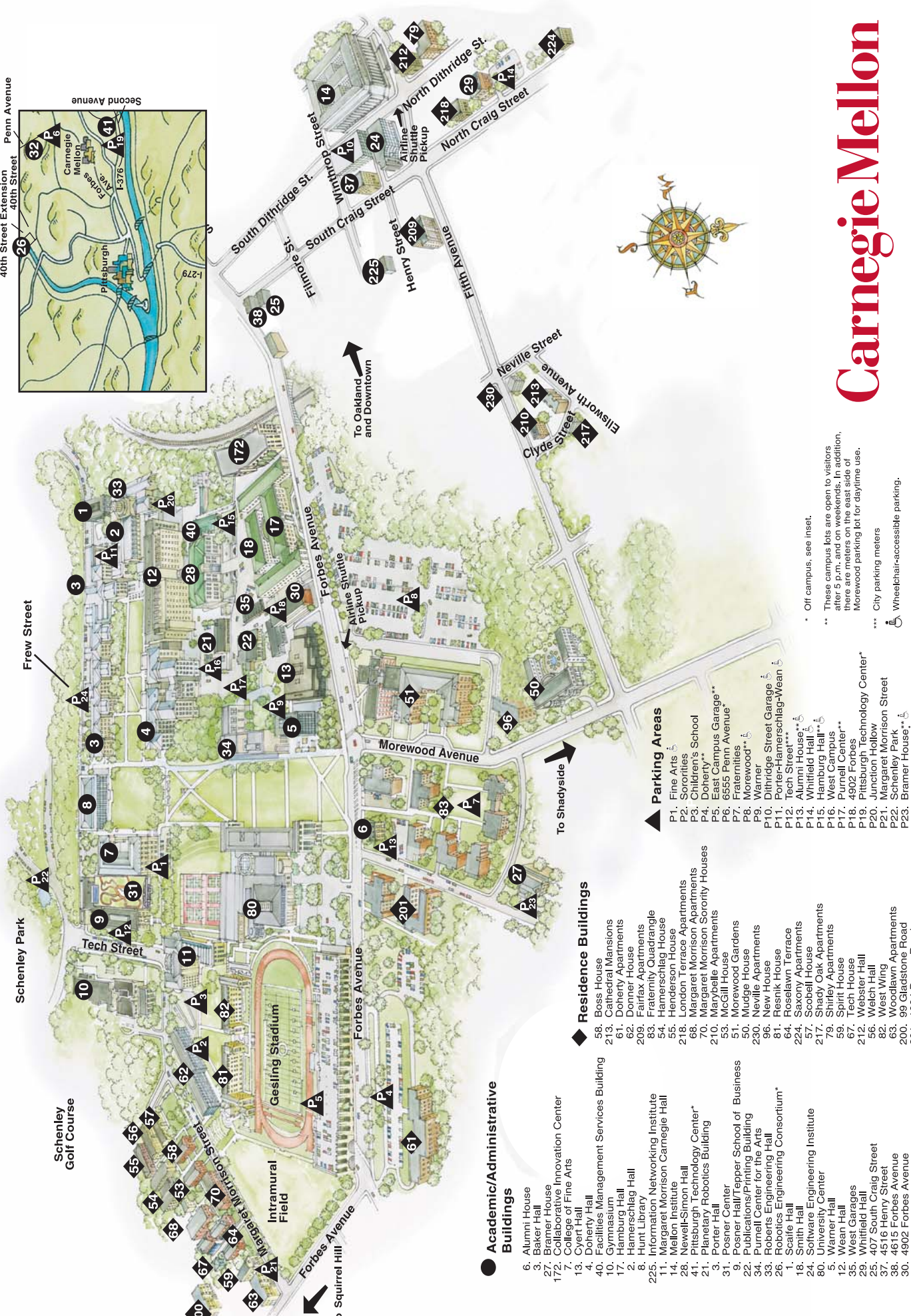
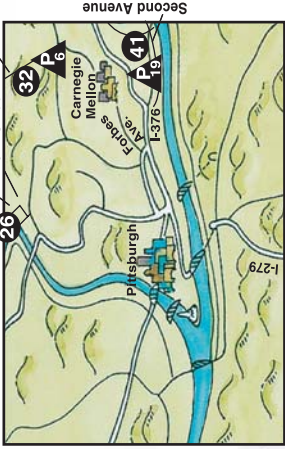

To Oakland and Downtown

To Shadyside

To Squirrel Hill

Academic/Administrative Buildings

- 6. Alumni House
- 3. Baker Hall
- 27. Branner House
- 172. Collaborative Innovation Center
- 7. College of Fine Arts
- 13. Cyert Hall
- 4. Doherty Hall
- 40. Facilities Management Services Building
- 213. Gymnasium
- 17. Hamburg Hall
- 2. Hamerschlag Hall
- 8. Hunt Library
- 225. Information Networking Institute
- 11. Margaret Morrison Carnegie Hall
- 14. Mellon Institute
- 28. Newell-Simon Hall
- 41. Pittsburgh Technology Center*
- 21. Planetary Robotics Building
- 3. Porter Hall
- 31. Posner Center
- 9. Posner Hall/Tepper School of Business
- 22. Publications/Printing Building
- 34. Purnell Center for the Arts
- 33. Roberts Engineering Hall
- 26. Robotics Engineering Consortium*
- 1. Scalfi Hall
- 18. Smith Hall
- 24. Software Engineering Institute
- 80. University Center
- 5. Warner Hall
- 12. Wean Hall
- 35. West Garages
- 29. Whitfield Hall
- 25. 407 South Craig Street
- 37. 4516 Henry Street
- 38. 4615 Forbes Avenue
- 30. 4902 Forbes Avenue
- 32. 6555 Penn Avenue*

Residence Buildings

- 58. Boss House
- 61. Cathedral Mansions
- 213. Doherty Apartments
- 62. Donner House
- 209. Fairfax Apartments
- 83. Fraternity Quadrangle
- 54. Hamerschlag House
- 55. Henderson House
- 218. London Terrace Apartments
- 68. Margaret Morrison Apartments
- 70. Margaret Morrison Sorority Houses
- 210. Marybelle Apartments
- 53. McGill House
- 51. Morewood Gardens
- 50. Mudge House
- 230. Neville Apartments
- 96. New House
- 81. Resnik House
- 224. Roselawn Terrace
- 57. Scobell House
- 79. Shirley Apartments
- 59. Spirit House
- 67. Tech House
- 212. Webster Hall
- 56. Welch Hall
- 82. West Wing
- 63. Woodlawn Apartments
- 200. 99 Gladstone Road
- 201. 1094 Devon Road

Parking Areas

- P1. Fine Arts
- P2. Sororities
- P3. Children's School
- P4. Doherty**
- P5. East Campus Garage**
- P6. 6555 Penn Avenue**
- P7. Fraternities
- P8. Morewood**
- P9. Warner
- P10. Dithridge Street Garage
- P11. Porter-Hamerschlag-Wean
- P12. Tech Street***
- P13. Alumni House**
- P14. Whitfield Hall**
- P15. Hamburg Hall**
- P16. West Campus
- P17. Purnell Center**
- P18. 4902 Forbes
- P19. Pittsburgh Technology Center*
- P20. Junction Hollow
- P21. Margaret Morrison Street
- P22. Schenley Park
- P23. Branner House**
- P24. Frew Street***

* Off campus, see inset.
 ** These campus lots are open to visitors after 5 p.m. and on weekends. In addition, there are meters on the east side of Morewood parking lot for daytime use.
 *** City parking meters
 Wheelchair-accessible parking.