

representation :: realization

1. understanding the real such that one can represent it accurately and clearly
2. understanding the representation such that one knows what the real counterpart actually is

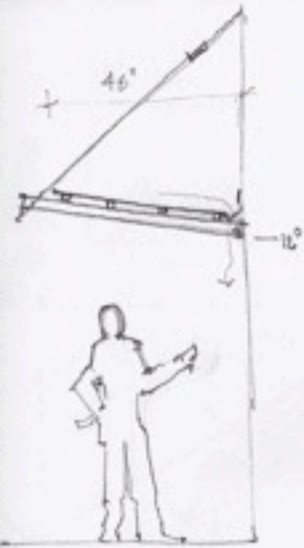

CANOPY SECTION

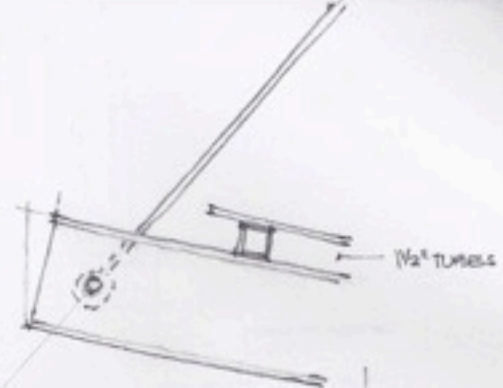

1/2" TUBES

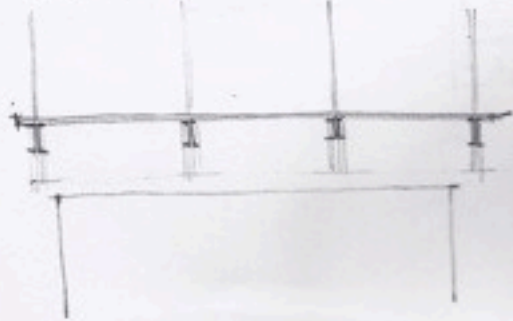
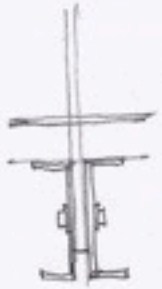
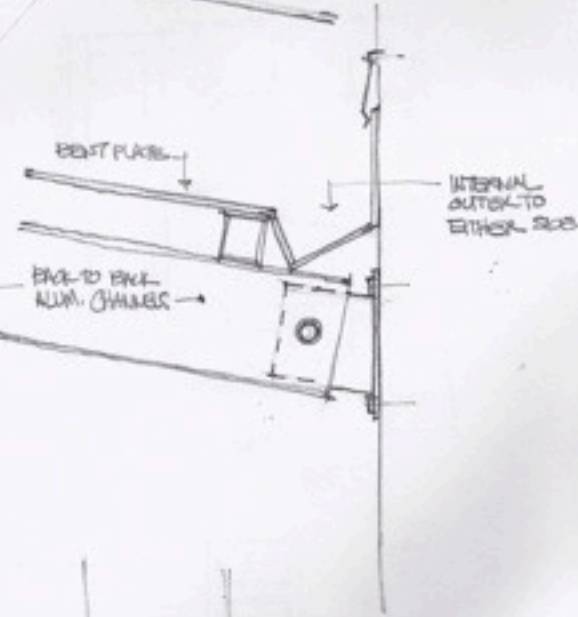

0.25.07

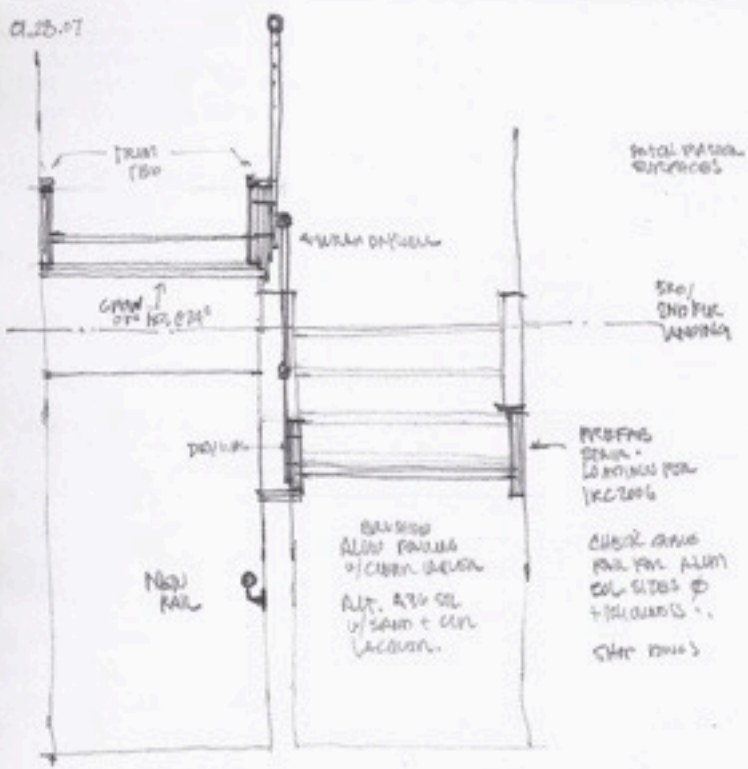

TOTAL PASTRAL SURFACES

5/8\"/>

PROFING
SEAL -
LANTERN FOR
1/2\"/>

CHECK AND
FOR FOR ALUM
COL. SIZES @
+ 1/4\"/>

STR. FINISH

RALPH, TRAVIS
CHIPPST GRAPE

#2-5/8\"/>

5/4\"/>

PINO STR.

#2 PINO 1/10
RISERS

ROUT STRIP/CHAM

EXPOSED TRIM
OPEN AND CLOSE
OR DOUBLE OPEN

DETAIL

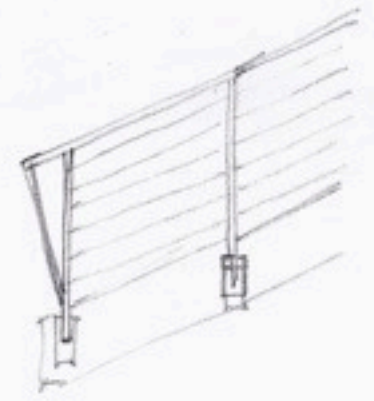
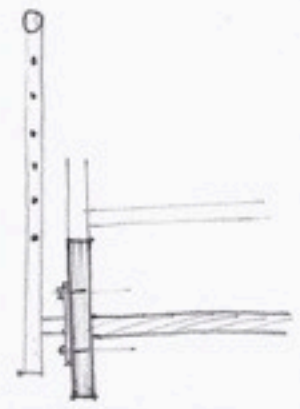

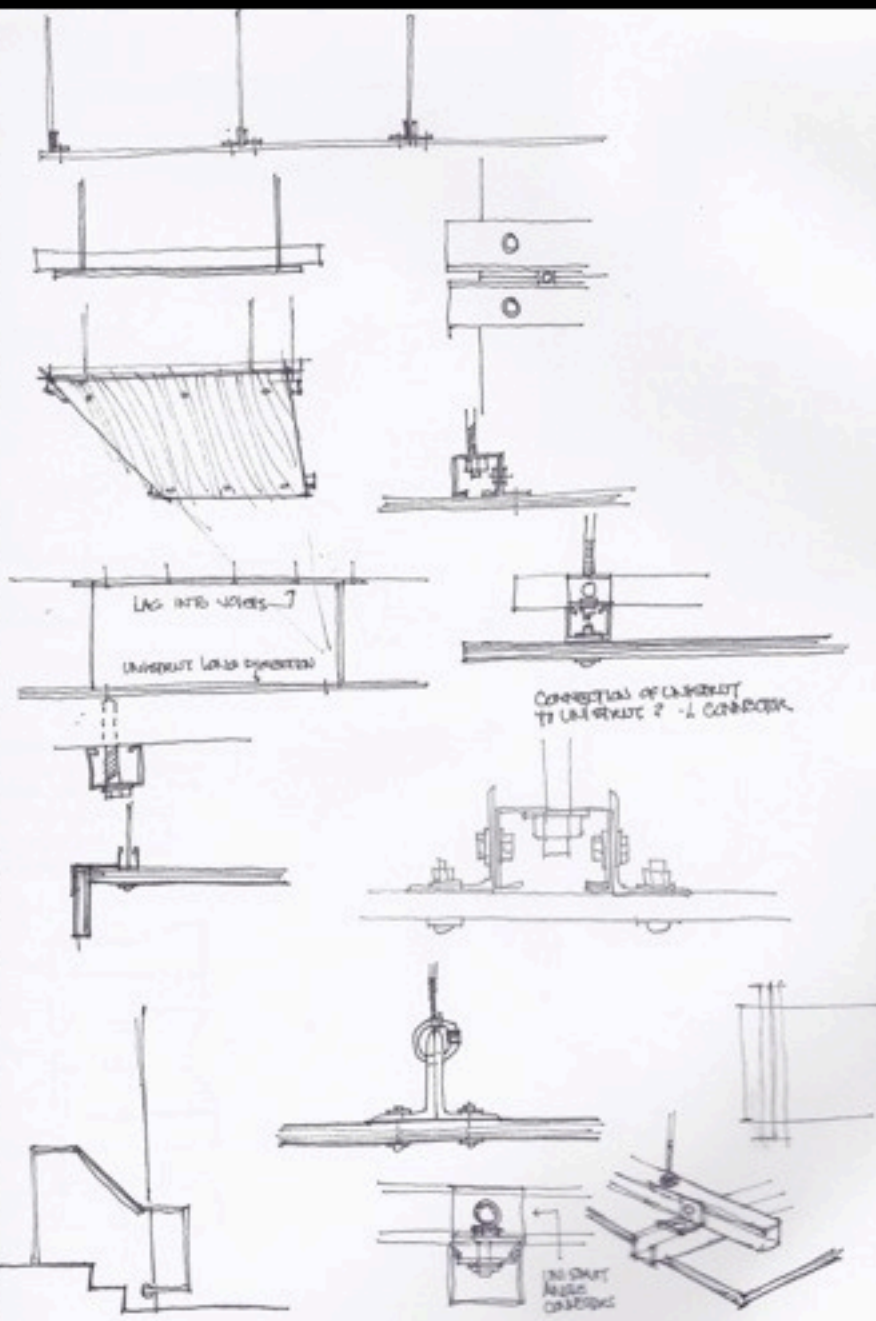

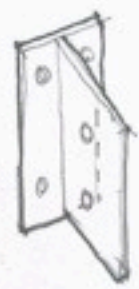
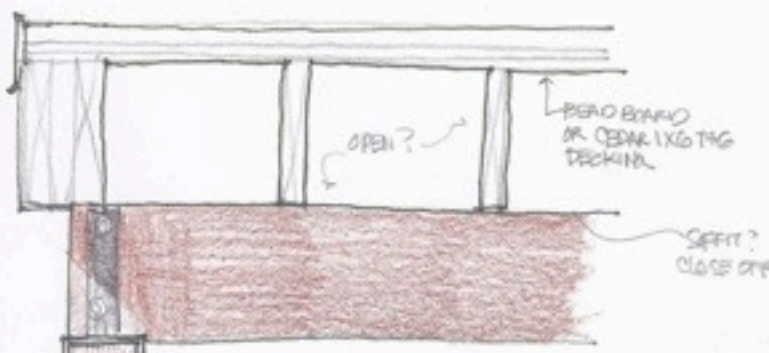

SEAL AROUND POST/BOARD

PROTECT END GRANT

END POSTS EXPOSED USE??

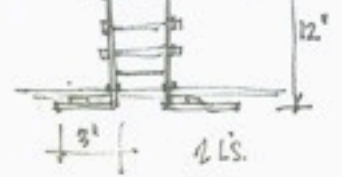
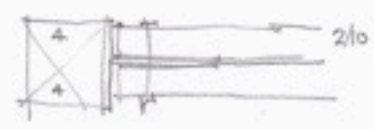
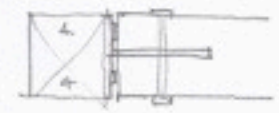
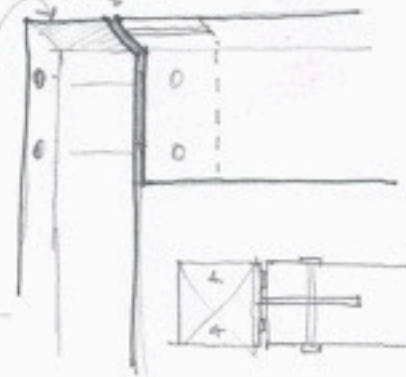
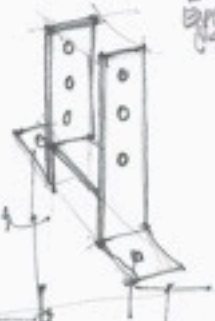
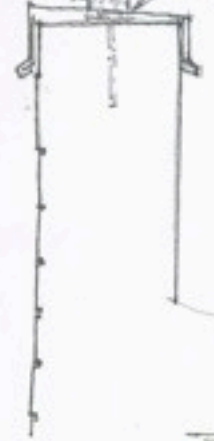

25/11/06

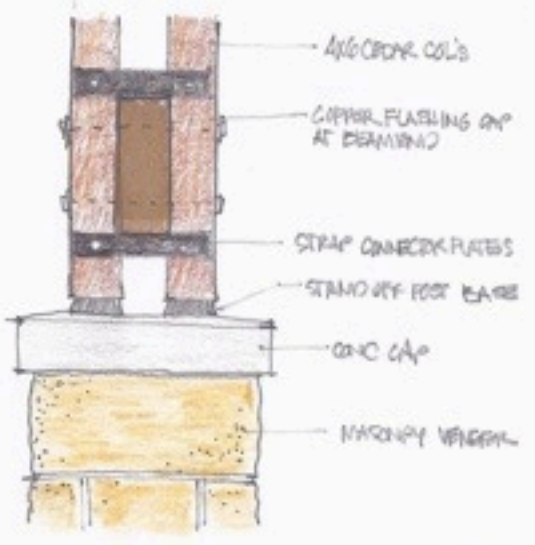
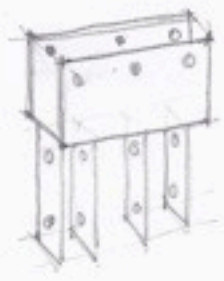
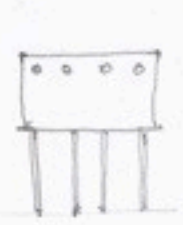
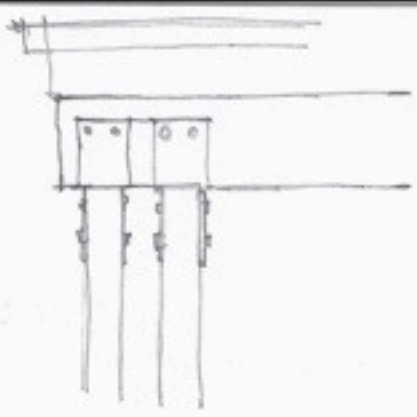
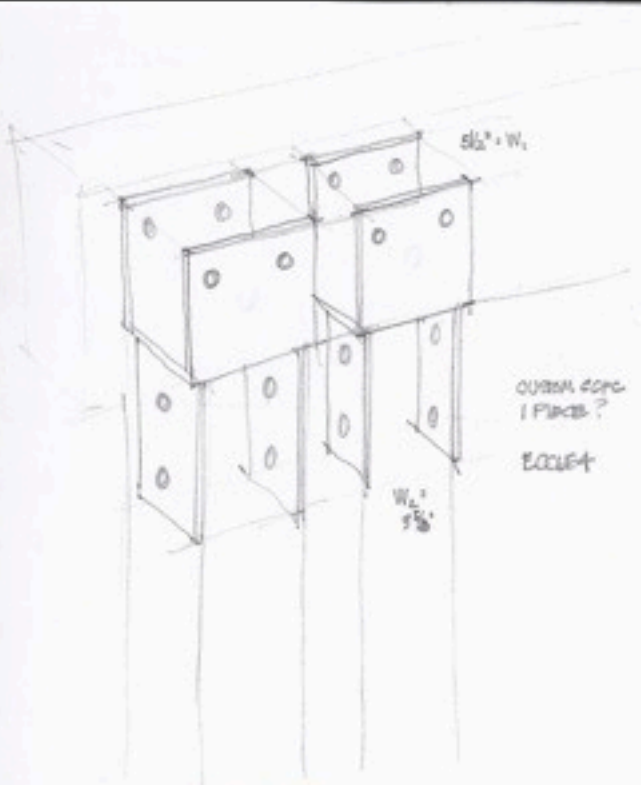

23MRO6

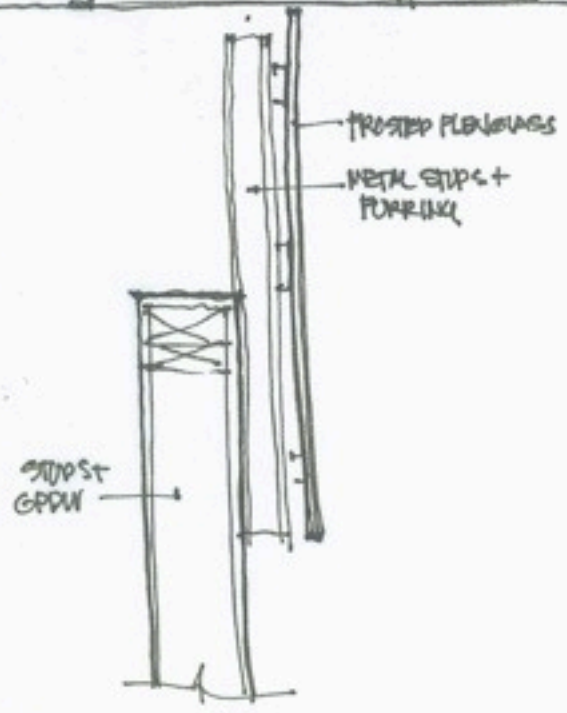
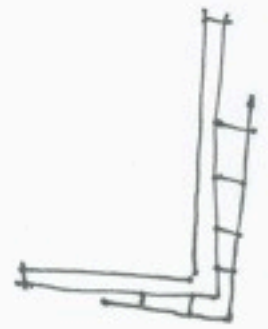
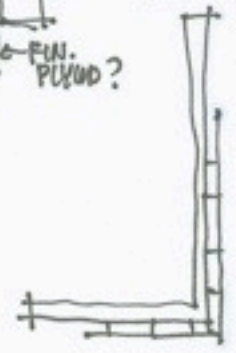
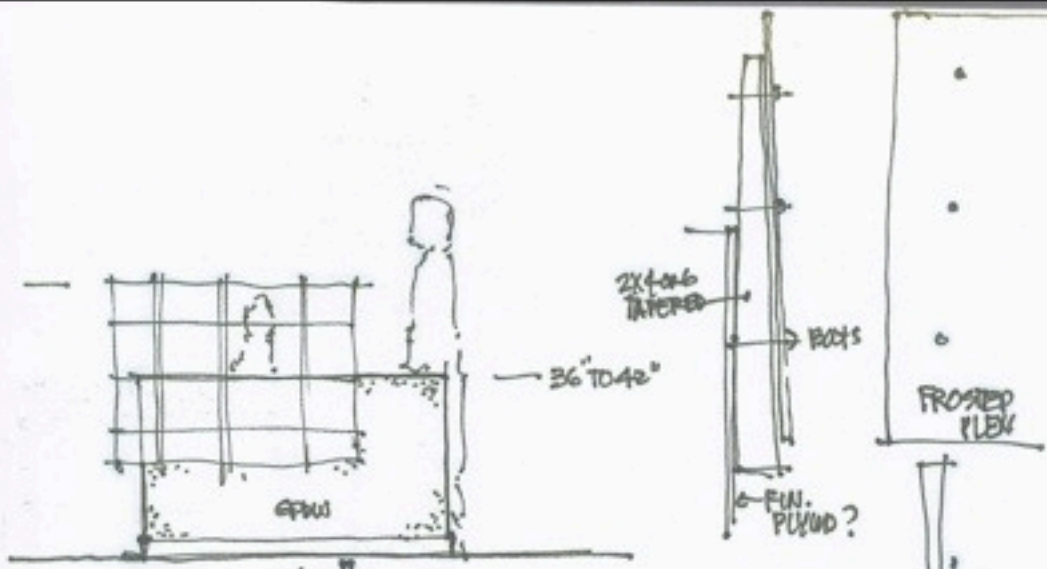

30 MAR 09

31 OCT 2008

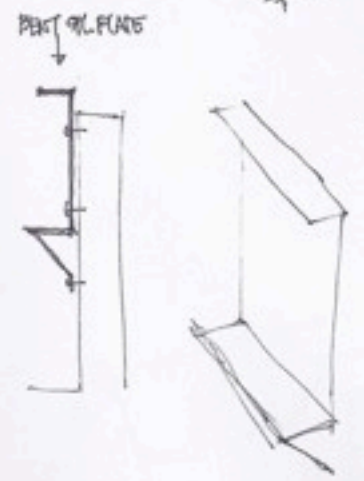
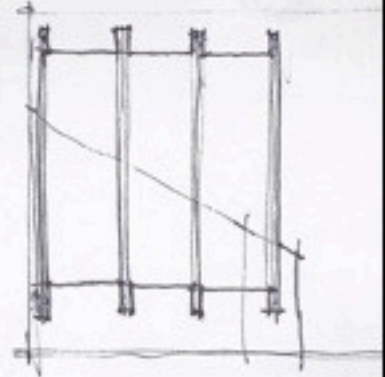
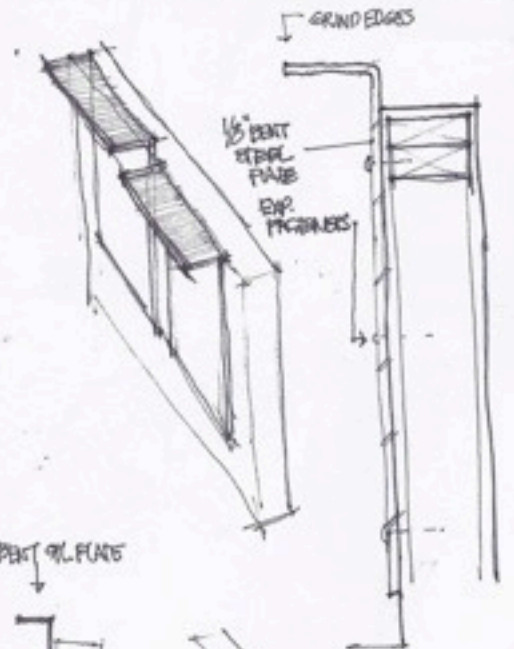
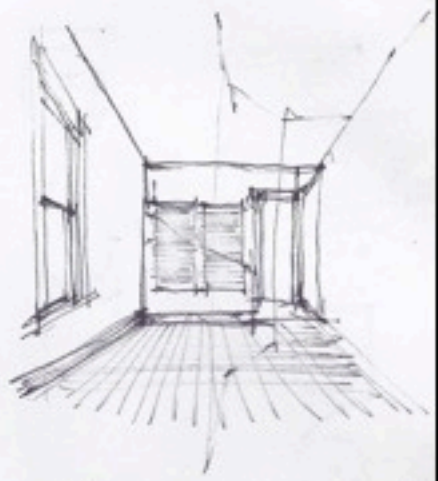
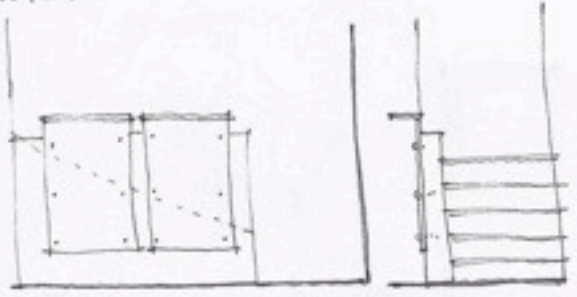

roof
window
stair
foundation

head
shoulders
knees
toes

foundation



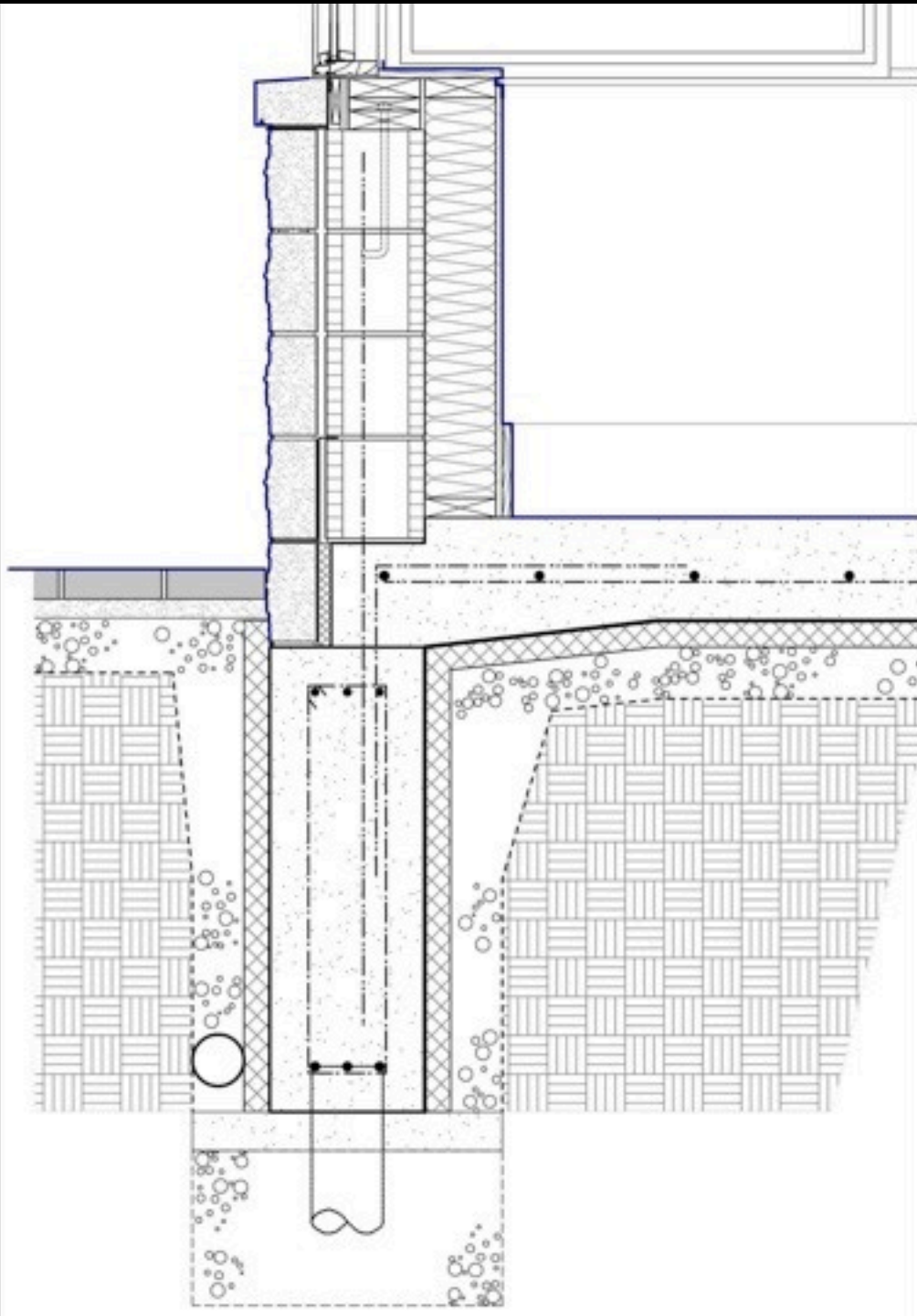

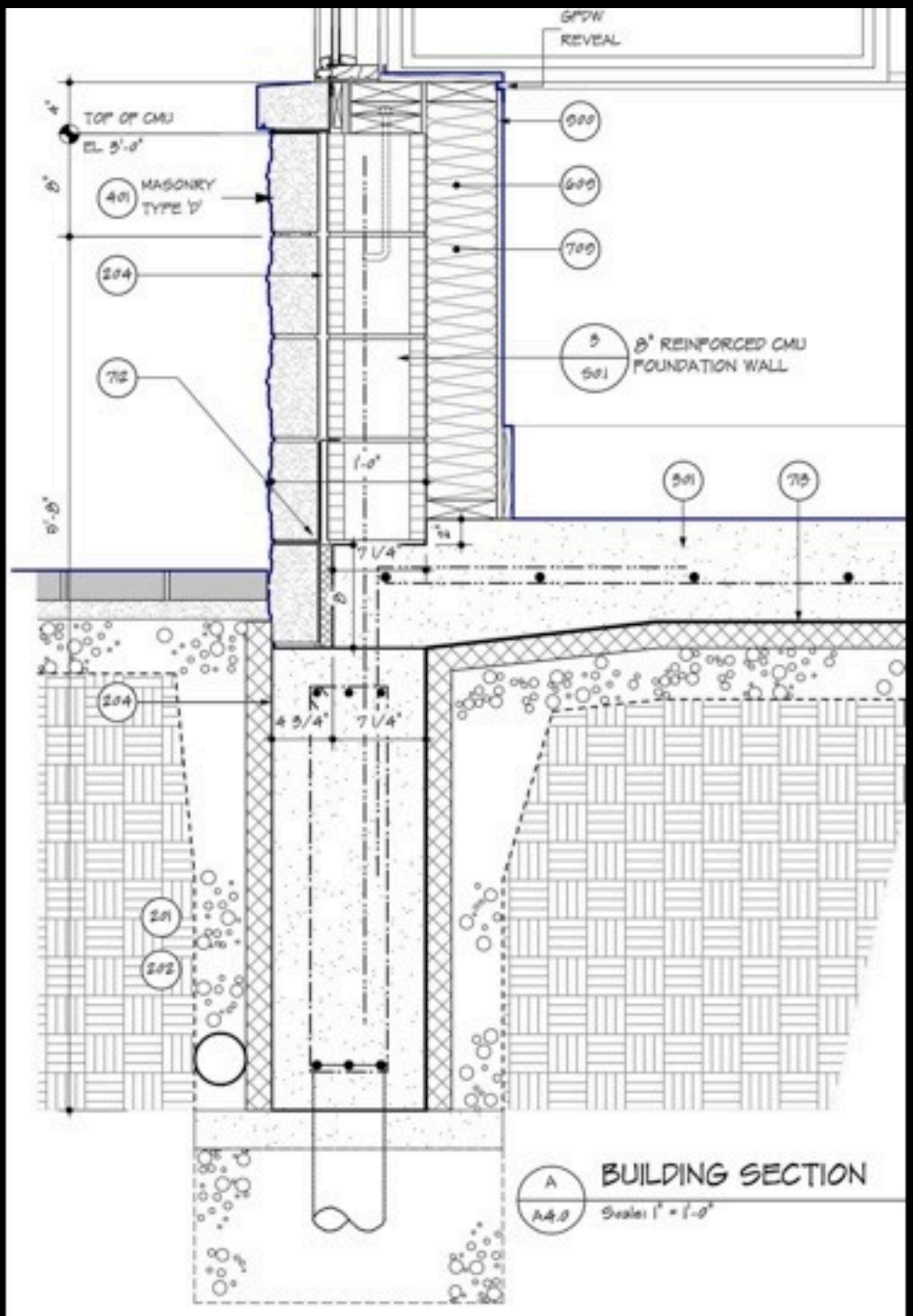

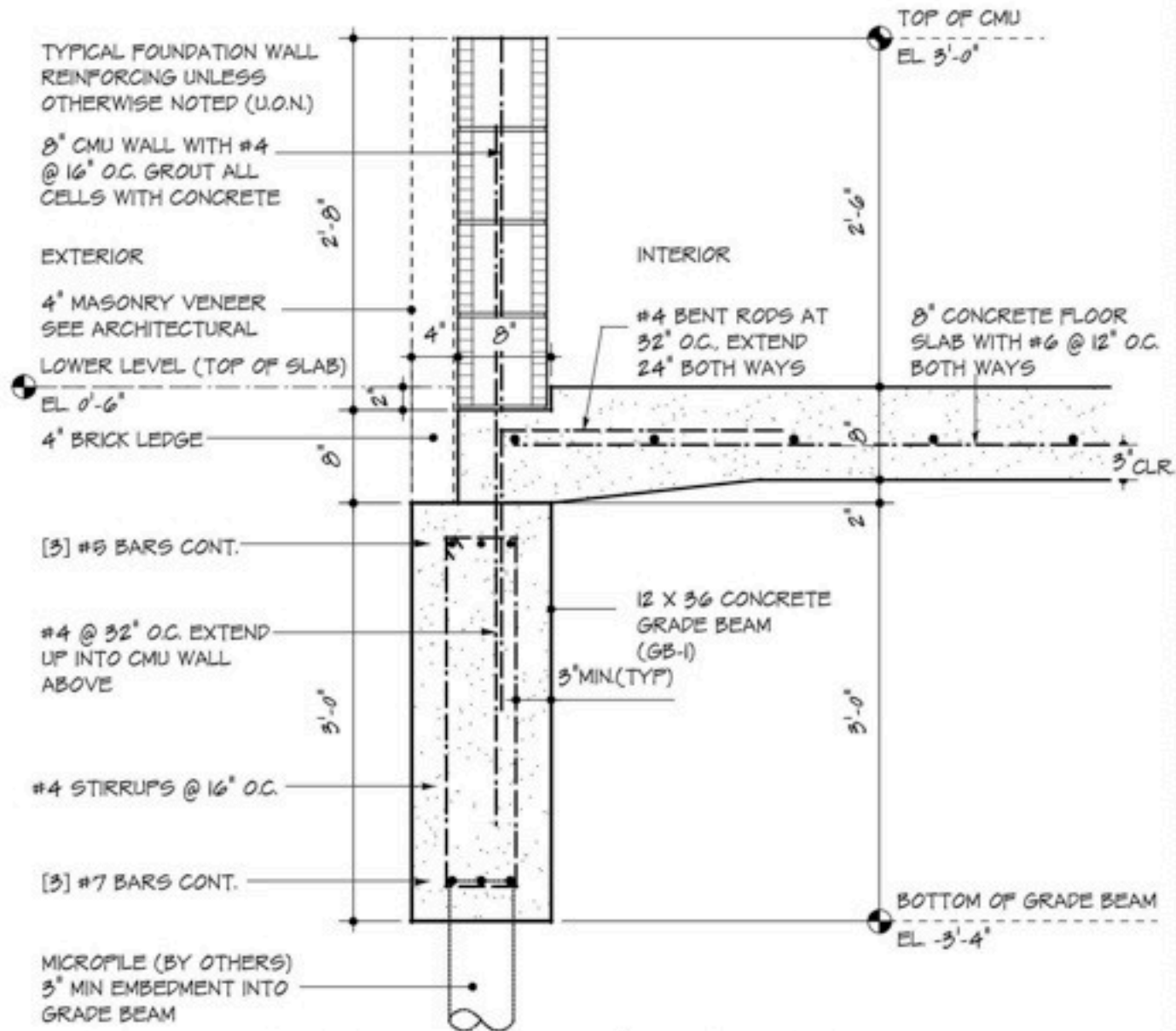

3
S0.1

DETAIL - GRADE BEAM (GB-1) & CONC FLOOR SLAB

Scale: 3/4" = 1'-0"

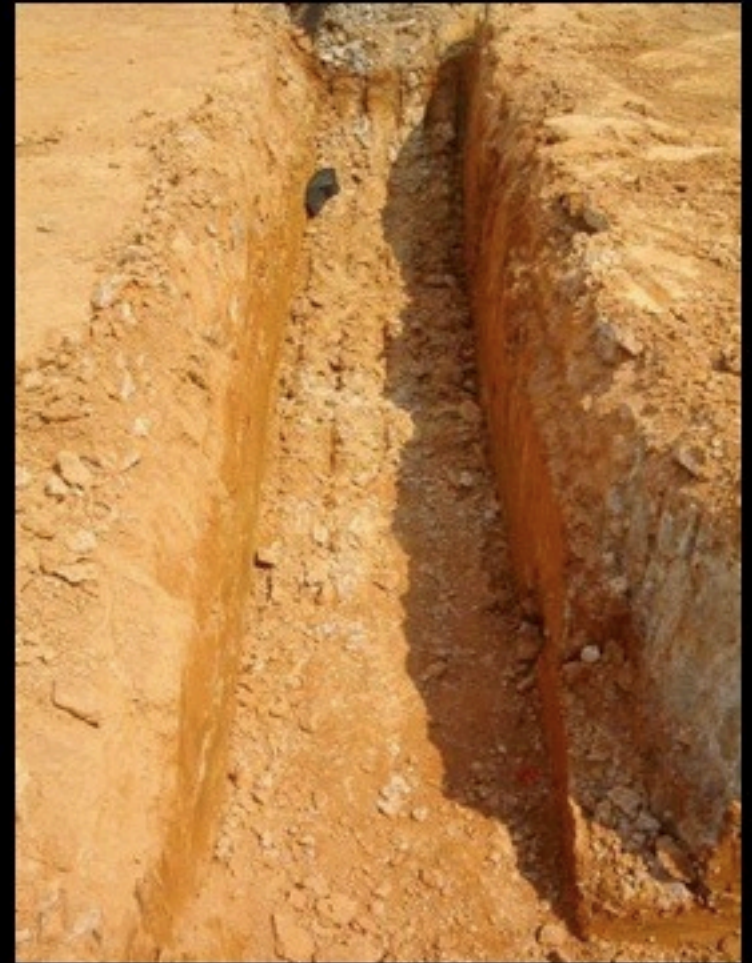











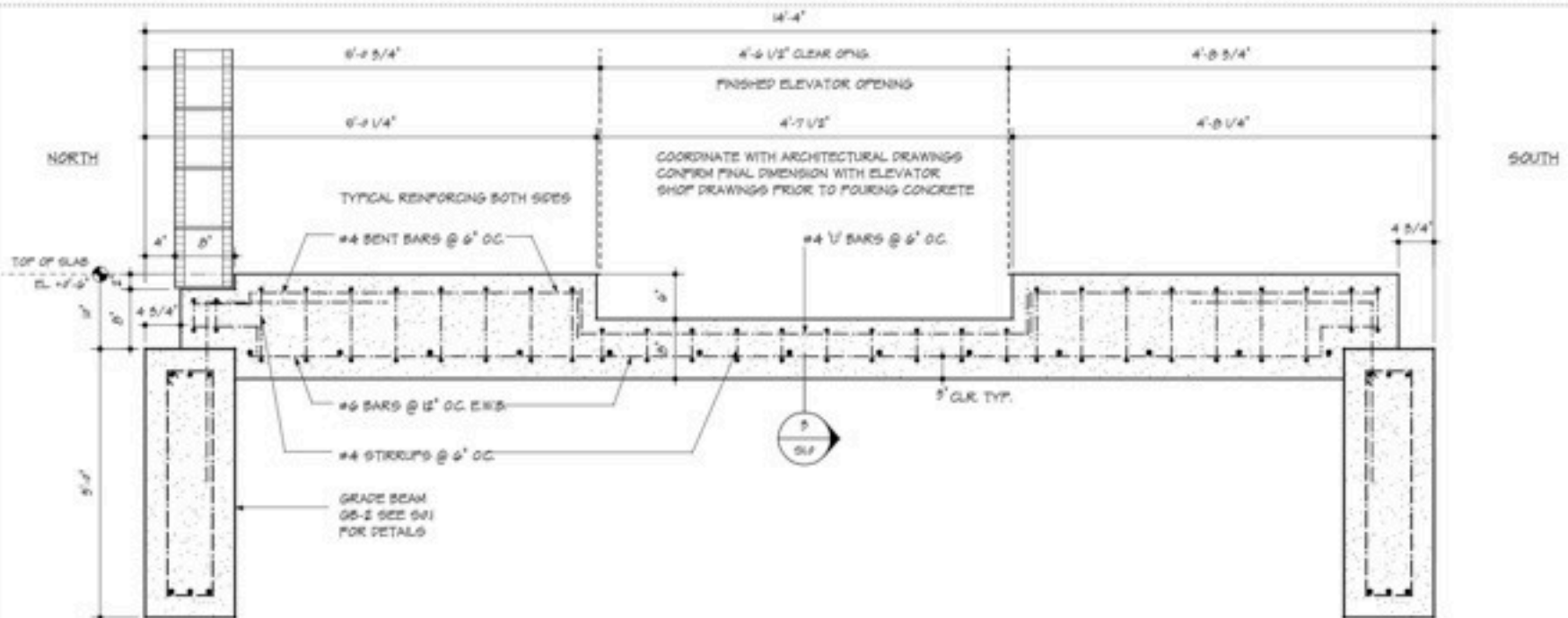

2
 Slab
 DETAIL - ELEVATOR FLOOR SLAB LOOKING EAST
 Scale: 5/4" = 1'-0"

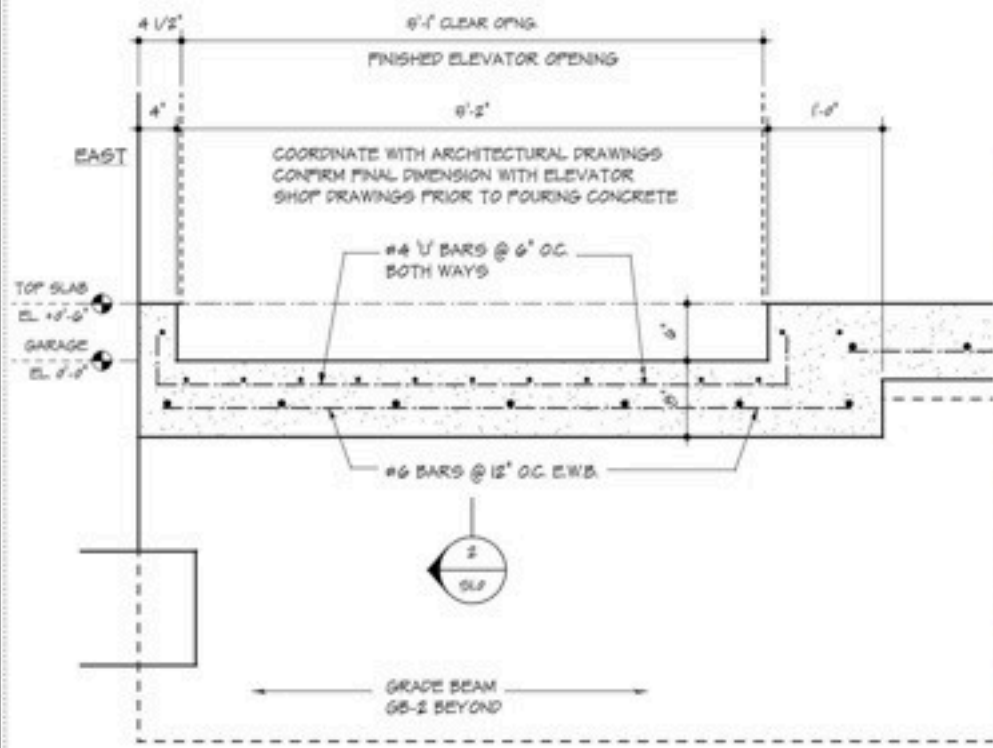

5
51.0

DETAIL - ELEVATOR FLOOR SLAB LOOKING SOUTH

Scale: 3/4" = 1'-0"



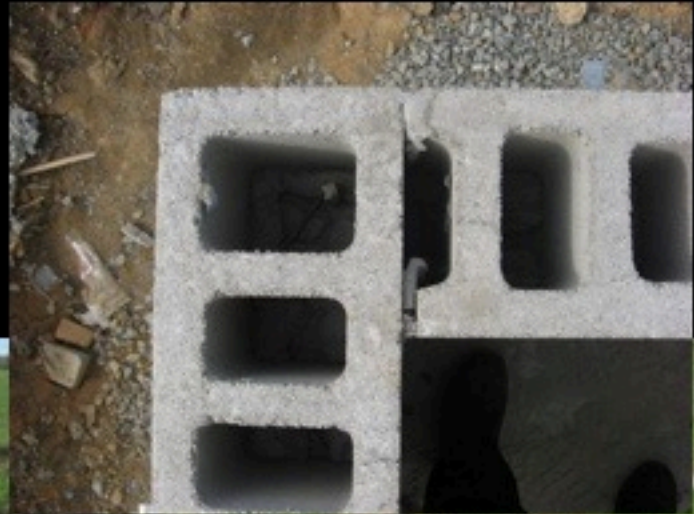



roof

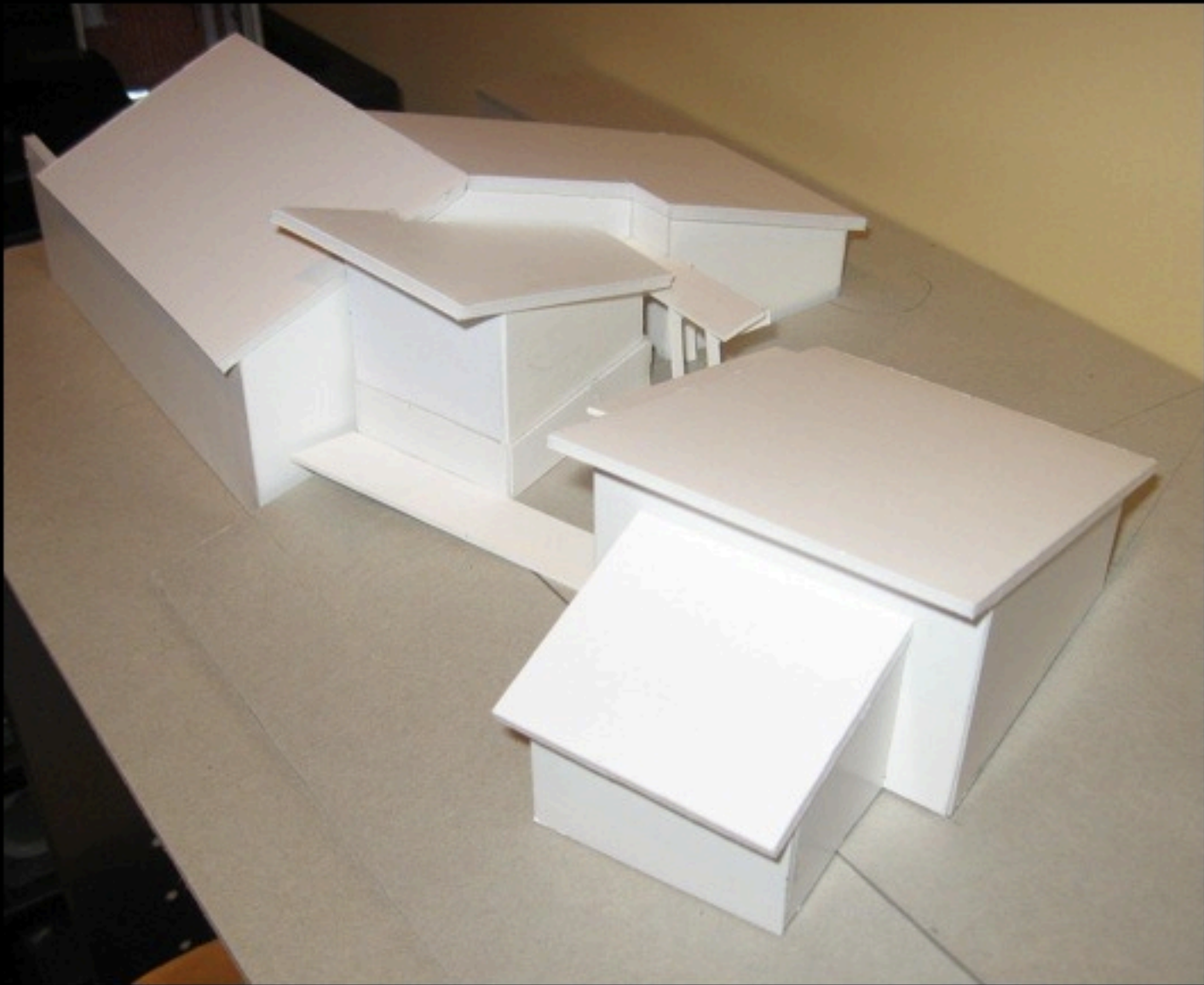

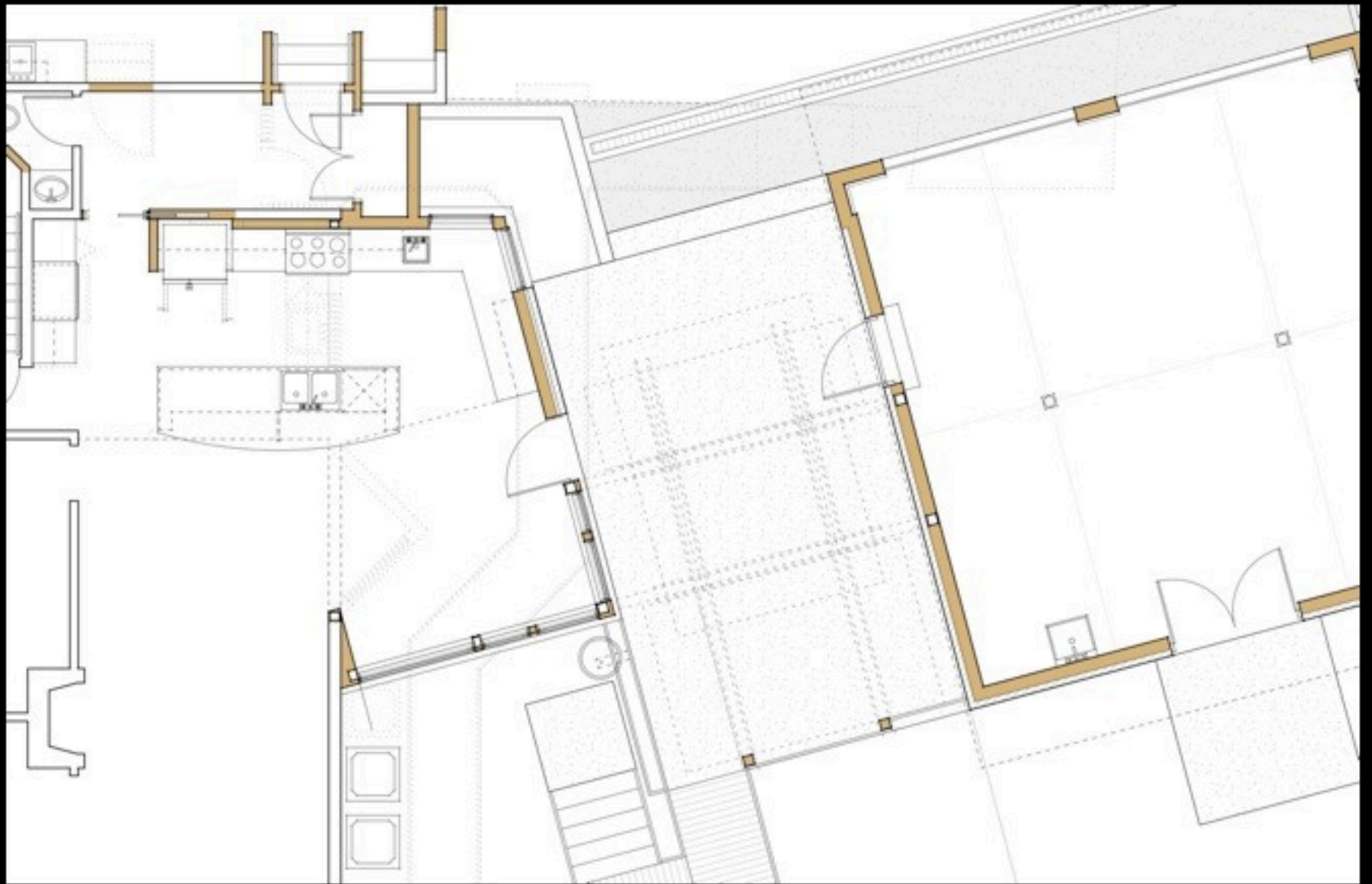

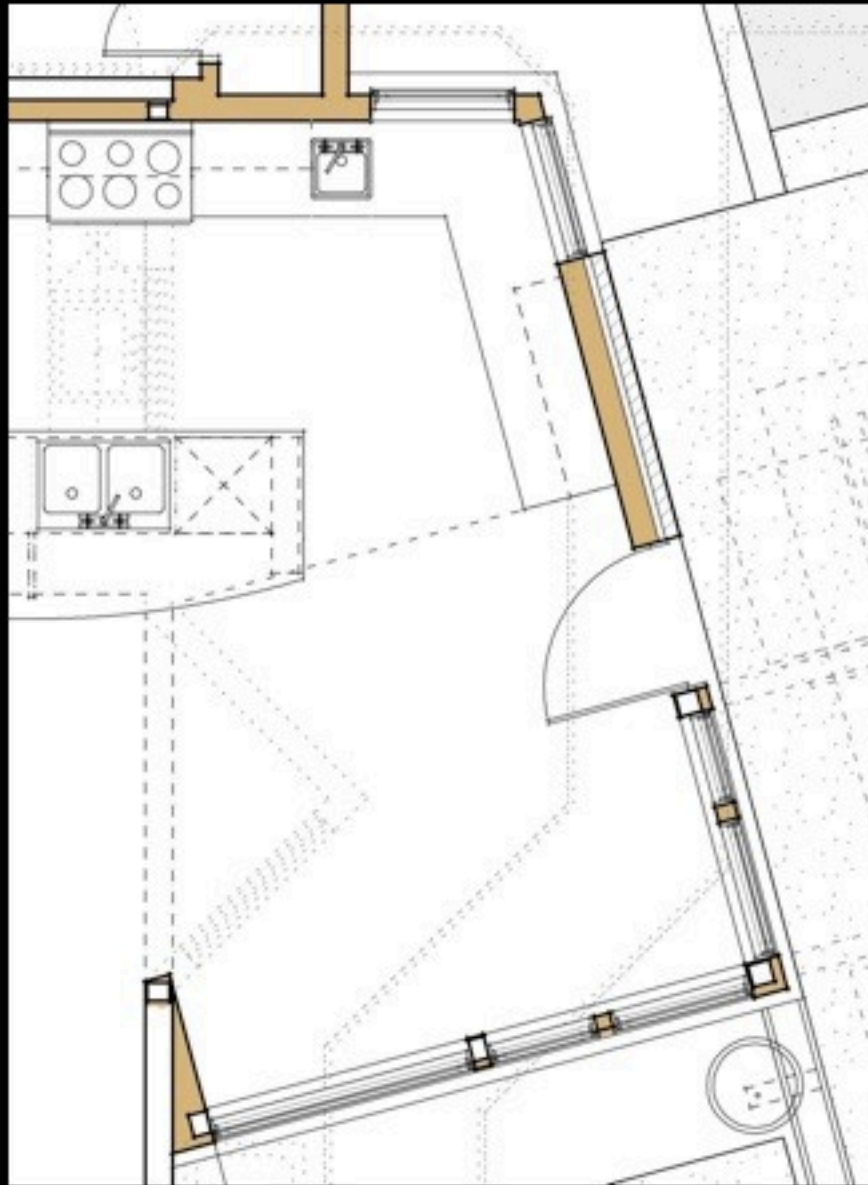









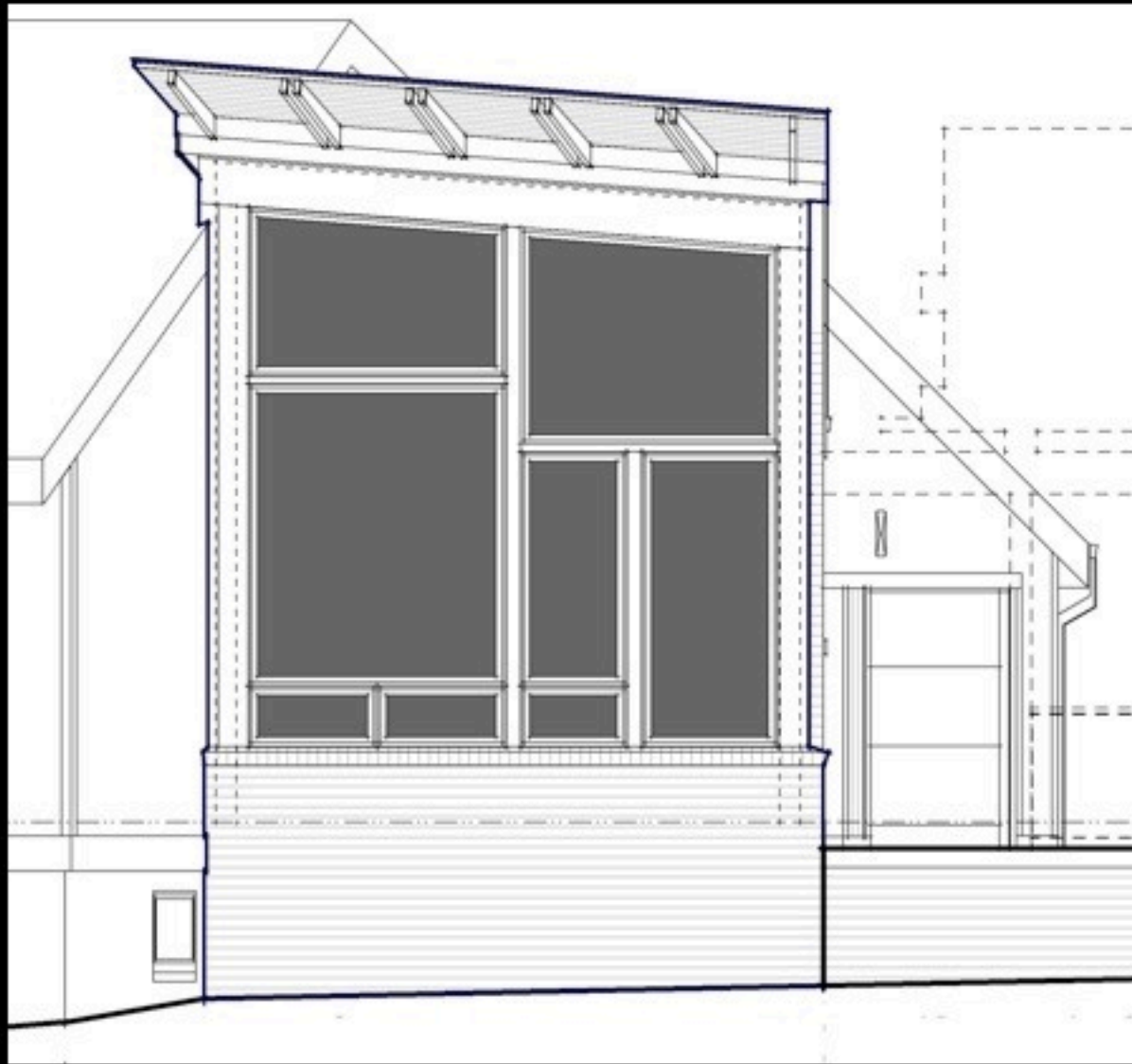



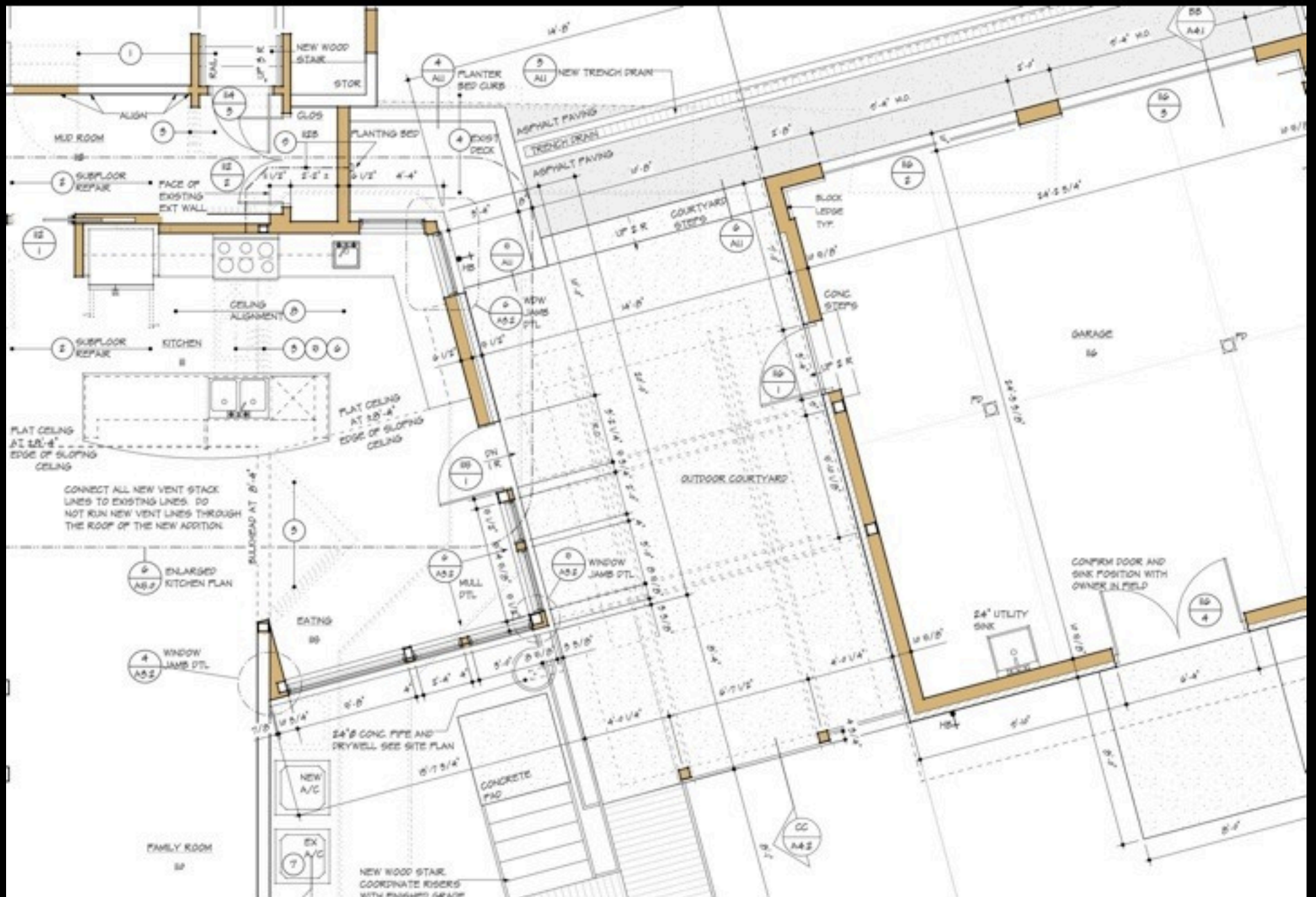

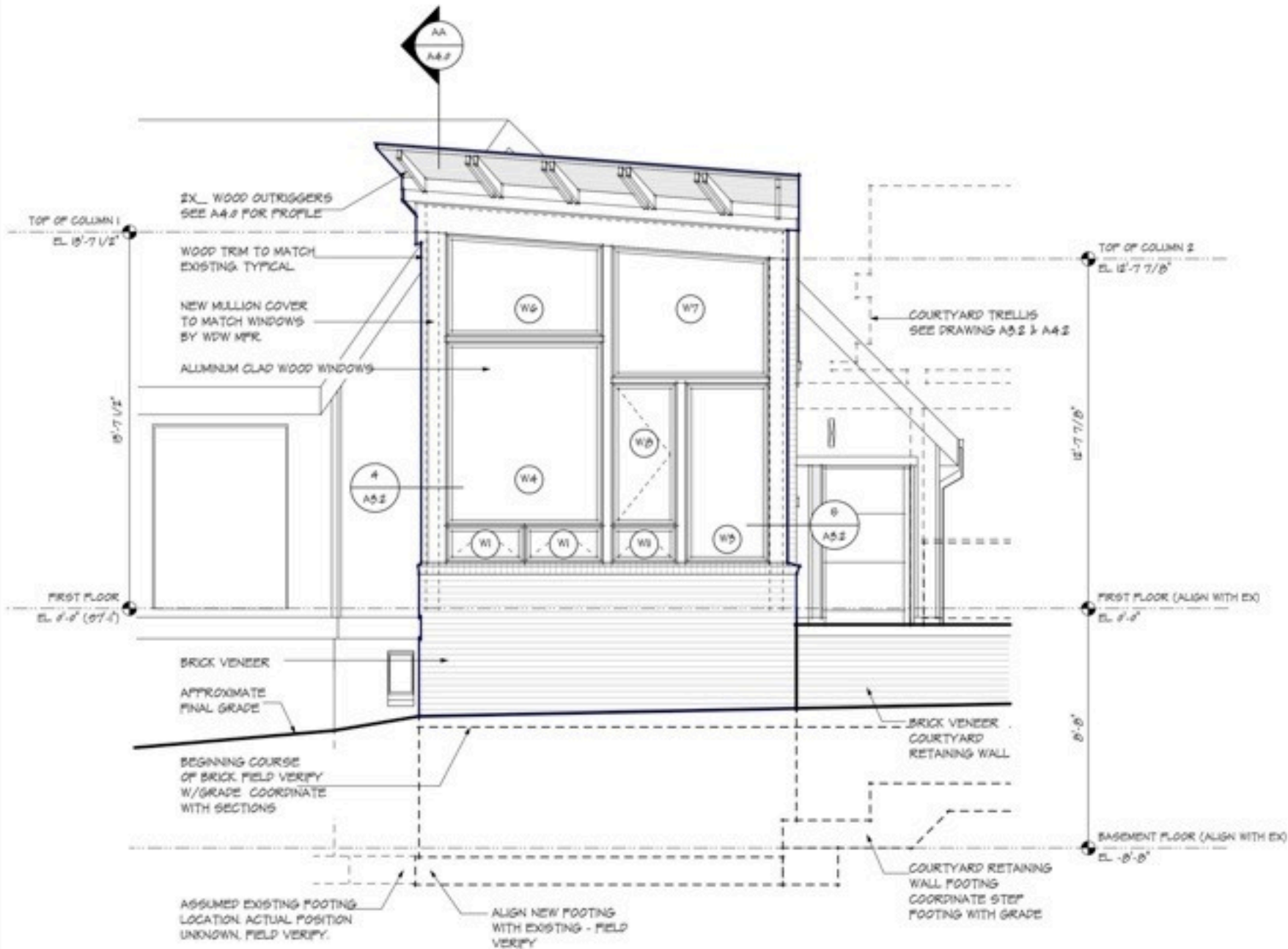

2
A52

REAR ELEVATION (SOUTH)

Scale: 1/4" = 1'-0"

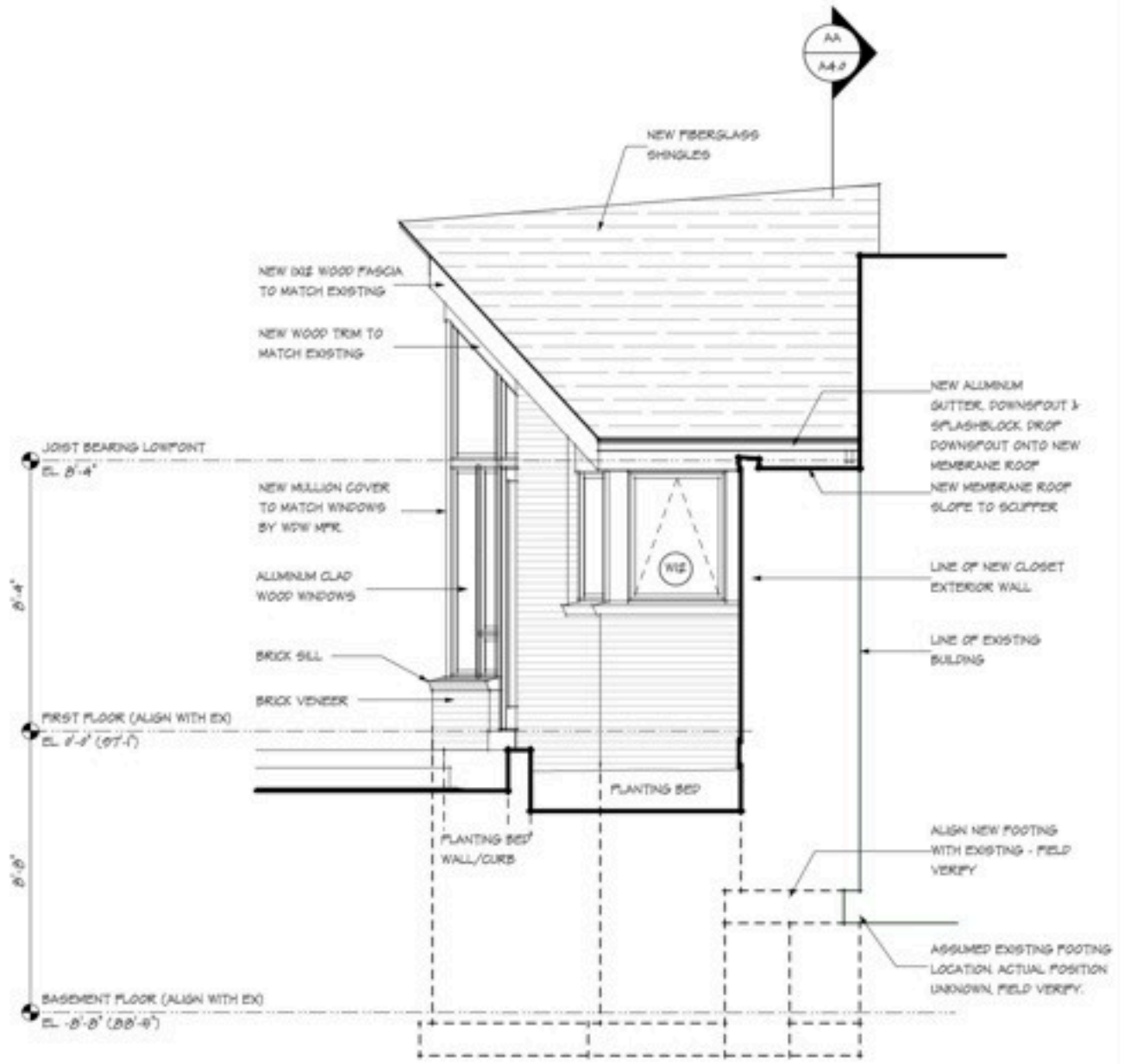

5 FRONT ELEVATION (NORTH)
 A3.2 Scale: 1/4" = 1'-0"

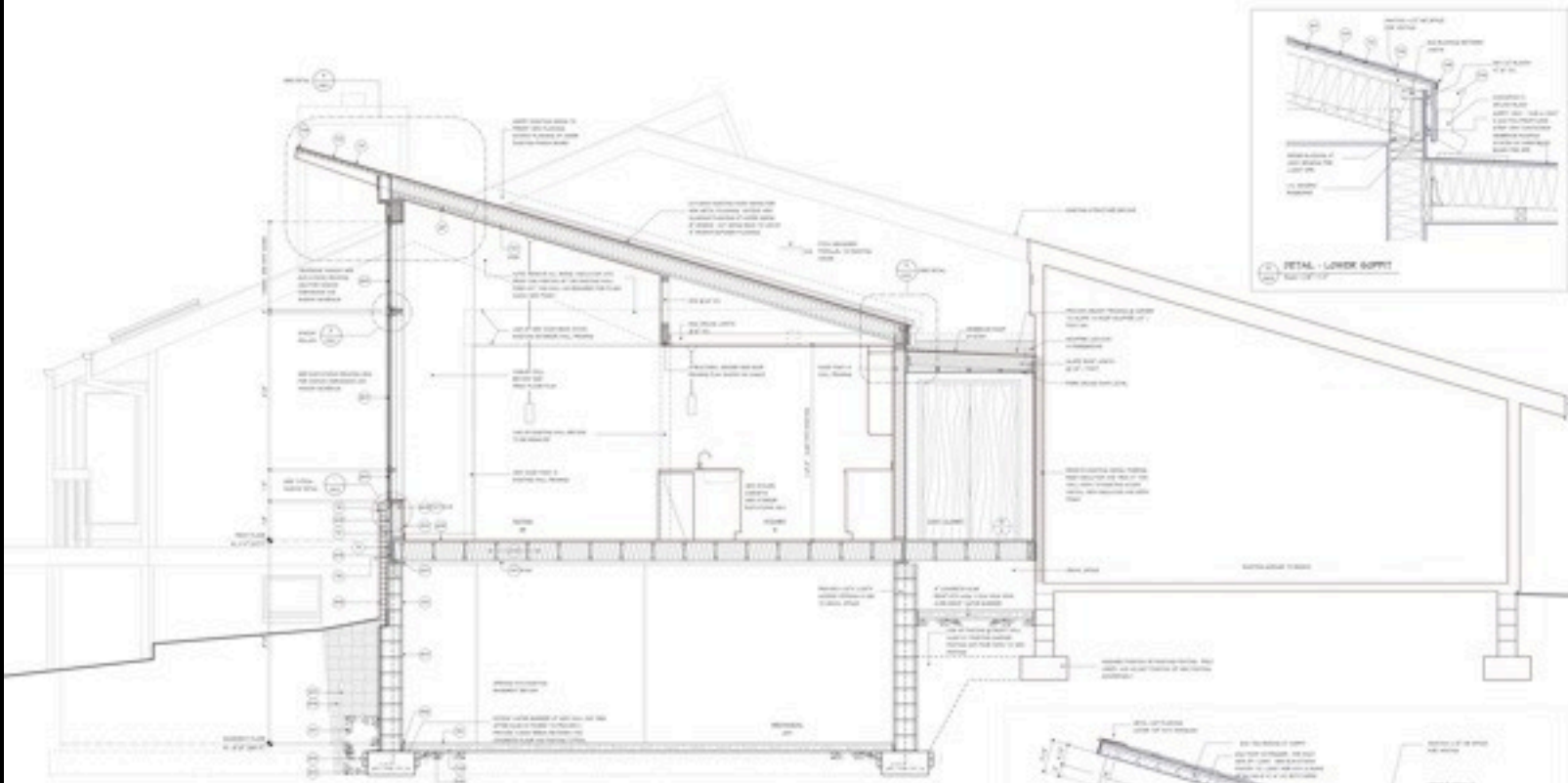

SECTION A-A - KITCHEN ADDITION

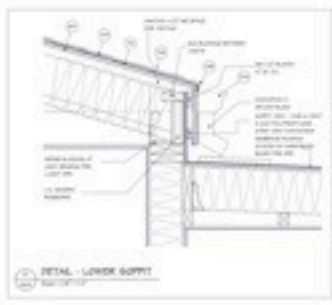

DETAIL - LOWER GUTTER



DETAIL - WINDOW SILL

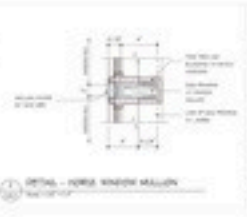

DETAIL - HOME WINDOW MULLION

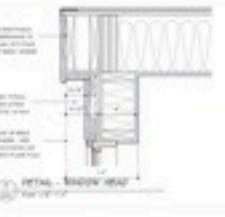

DETAIL - WINDOW HEAD

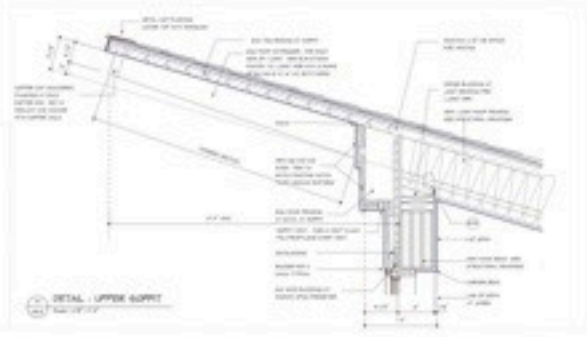

DETAIL - UPPER GUTTER

we CAUST
 Architects
 1000 14th Ave S
 Seattle, WA 98144
 206.461.1111
 www.caust.com

GENERAL NOTES:
 01. REFER TO ALL DRAWINGS FOR NOTES AND SPECIFICATIONS.
 02. ALL WORK SHALL BE IN ACCORDANCE WITH THE 2018 IBC AND ALL APPLICABLE LOCAL ORDINANCES.
 03. THE CONTRACTOR SHALL BE RESPONSIBLE FOR OBTAINING ALL NECESSARY PERMITS AND APPROVALS.
 04. ALL MATERIALS AND METHODS OF CONSTRUCTION SHALL BE APPROVED BY THE ARCHITECT PRIOR TO INSTALLATION.
 05. THE CONTRACTOR SHALL MAINTAIN ACCESS TO ALL EXISTING UTILITIES AND STRUCTURES.
 06. ALL WORK SHALL BE COMPLETED WITHIN THE SPECIFIED TIME FRAME.
 07. THE CONTRACTOR SHALL BE RESPONSIBLE FOR PROTECTING ALL EXISTING WORK AND ADJACENT PROPERTIES.
 08. ALL WORK SHALL BE COMPLETED IN ACCORDANCE WITH THE LATEST EDITIONS OF THE IBC AND ALL APPLICABLE LOCAL ORDINANCES.
 09. THE CONTRACTOR SHALL BE RESPONSIBLE FOR OBTAINING ALL NECESSARY PERMITS AND APPROVALS.
 10. ALL MATERIALS AND METHODS OF CONSTRUCTION SHALL BE APPROVED BY THE ARCHITECT PRIOR TO INSTALLATION.
 11. THE CONTRACTOR SHALL MAINTAIN ACCESS TO ALL EXISTING UTILITIES AND STRUCTURES.
 12. ALL WORK SHALL BE COMPLETED WITHIN THE SPECIFIED TIME FRAME.
 13. THE CONTRACTOR SHALL BE RESPONSIBLE FOR PROTECTING ALL EXISTING WORK AND ADJACENT PROPERTIES.
 14. ALL WORK SHALL BE COMPLETED IN ACCORDANCE WITH THE LATEST EDITIONS OF THE IBC AND ALL APPLICABLE LOCAL ORDINANCES.
 15. THE CONTRACTOR SHALL BE RESPONSIBLE FOR OBTAINING ALL NECESSARY PERMITS AND APPROVALS.
 16. ALL MATERIALS AND METHODS OF CONSTRUCTION SHALL BE APPROVED BY THE ARCHITECT PRIOR TO INSTALLATION.
 17. THE CONTRACTOR SHALL MAINTAIN ACCESS TO ALL EXISTING UTILITIES AND STRUCTURES.
 18. ALL WORK SHALL BE COMPLETED WITHIN THE SPECIFIED TIME FRAME.
 19. THE CONTRACTOR SHALL BE RESPONSIBLE FOR PROTECTING ALL EXISTING WORK AND ADJACENT PROPERTIES.
 20. ALL WORK SHALL BE COMPLETED IN ACCORDANCE WITH THE LATEST EDITIONS OF THE IBC AND ALL APPLICABLE LOCAL ORDINANCES.

GENERAL NOTES:
 01. REFER TO ALL DRAWINGS FOR NOTES AND SPECIFICATIONS.
 02. ALL WORK SHALL BE IN ACCORDANCE WITH THE 2018 IBC AND ALL APPLICABLE LOCAL ORDINANCES.
 03. THE CONTRACTOR SHALL BE RESPONSIBLE FOR OBTAINING ALL NECESSARY PERMITS AND APPROVALS.
 04. ALL MATERIALS AND METHODS OF CONSTRUCTION SHALL BE APPROVED BY THE ARCHITECT PRIOR TO INSTALLATION.
 05. THE CONTRACTOR SHALL MAINTAIN ACCESS TO ALL EXISTING UTILITIES AND STRUCTURES.
 06. ALL WORK SHALL BE COMPLETED WITHIN THE SPECIFIED TIME FRAME.
 07. THE CONTRACTOR SHALL BE RESPONSIBLE FOR PROTECTING ALL EXISTING WORK AND ADJACENT PROPERTIES.
 08. ALL WORK SHALL BE COMPLETED IN ACCORDANCE WITH THE LATEST EDITIONS OF THE IBC AND ALL APPLICABLE LOCAL ORDINANCES.
 09. THE CONTRACTOR SHALL BE RESPONSIBLE FOR OBTAINING ALL NECESSARY PERMITS AND APPROVALS.
 10. ALL MATERIALS AND METHODS OF CONSTRUCTION SHALL BE APPROVED BY THE ARCHITECT PRIOR TO INSTALLATION.
 11. THE CONTRACTOR SHALL MAINTAIN ACCESS TO ALL EXISTING UTILITIES AND STRUCTURES.
 12. ALL WORK SHALL BE COMPLETED WITHIN THE SPECIFIED TIME FRAME.
 13. THE CONTRACTOR SHALL BE RESPONSIBLE FOR PROTECTING ALL EXISTING WORK AND ADJACENT PROPERTIES.
 14. ALL WORK SHALL BE COMPLETED IN ACCORDANCE WITH THE LATEST EDITIONS OF THE IBC AND ALL APPLICABLE LOCAL ORDINANCES.

a4.0

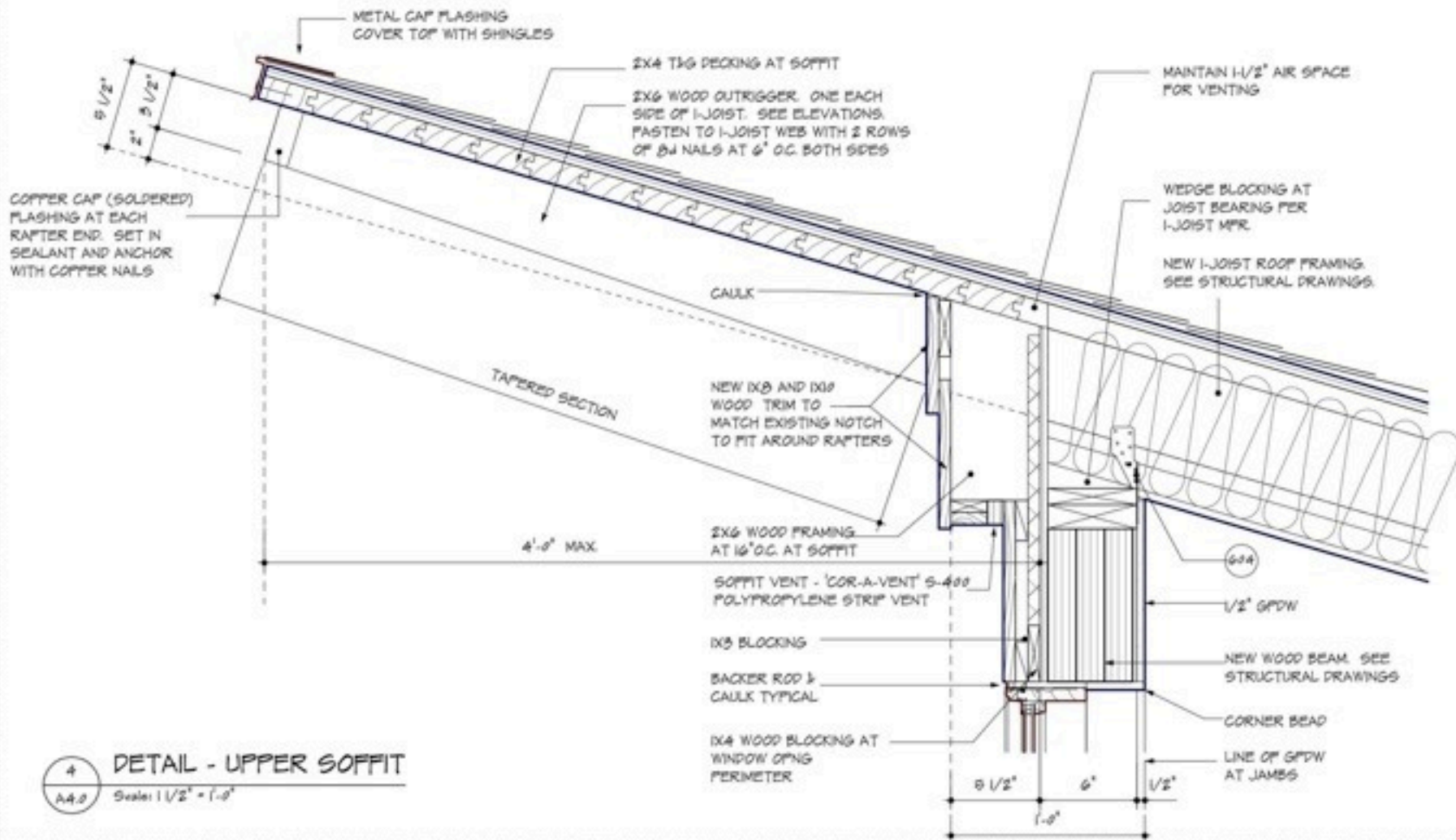

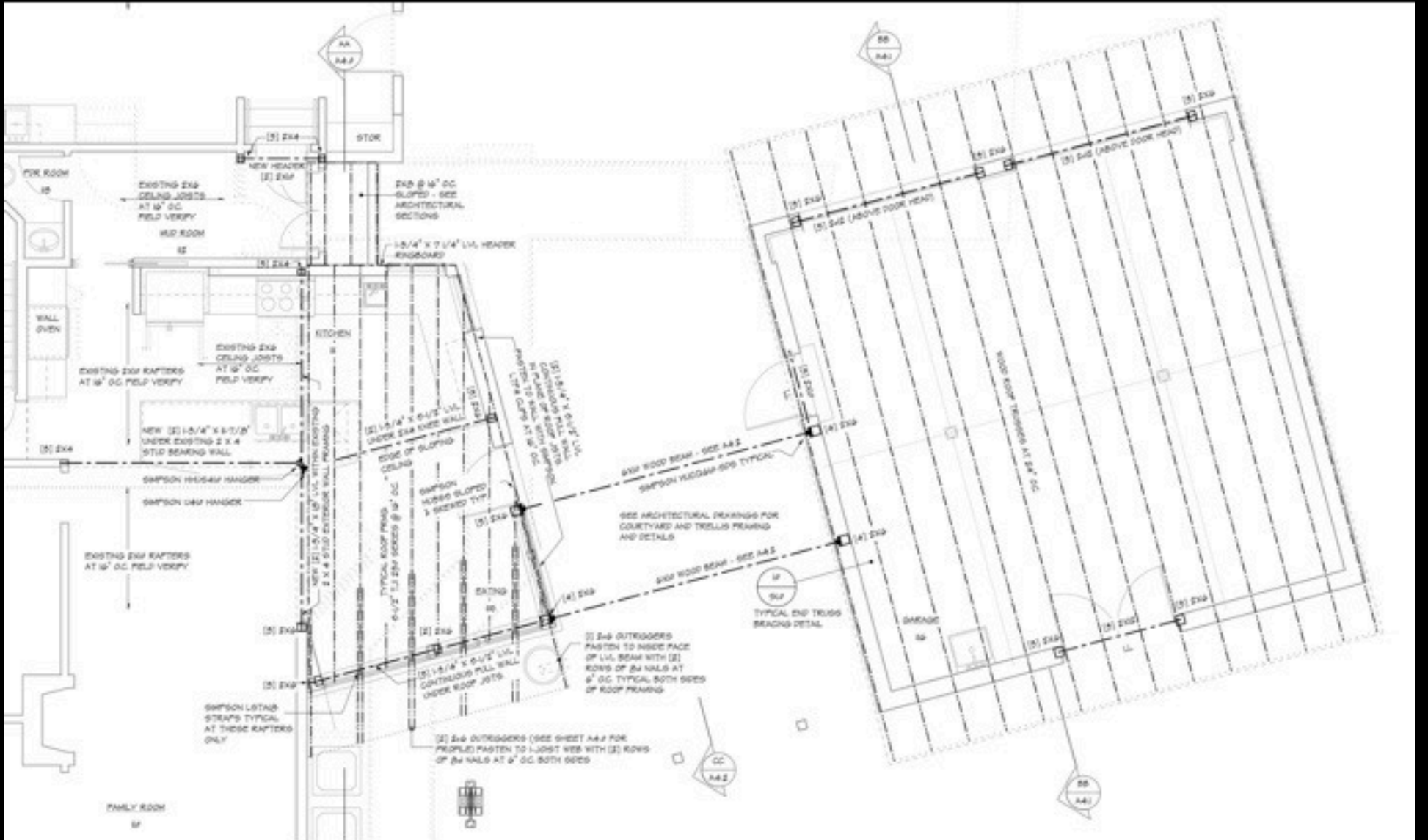

AA
A4.0

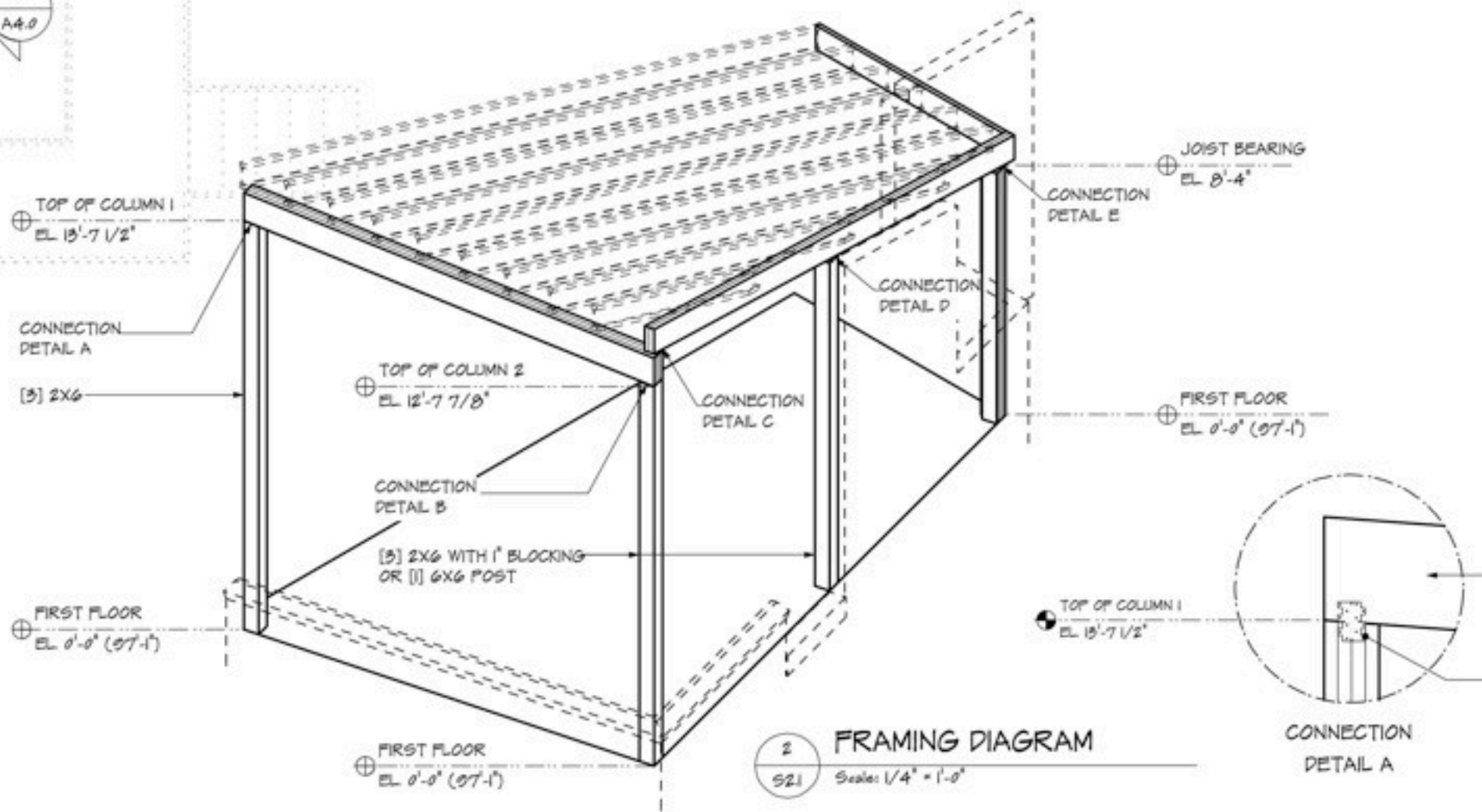

























stair

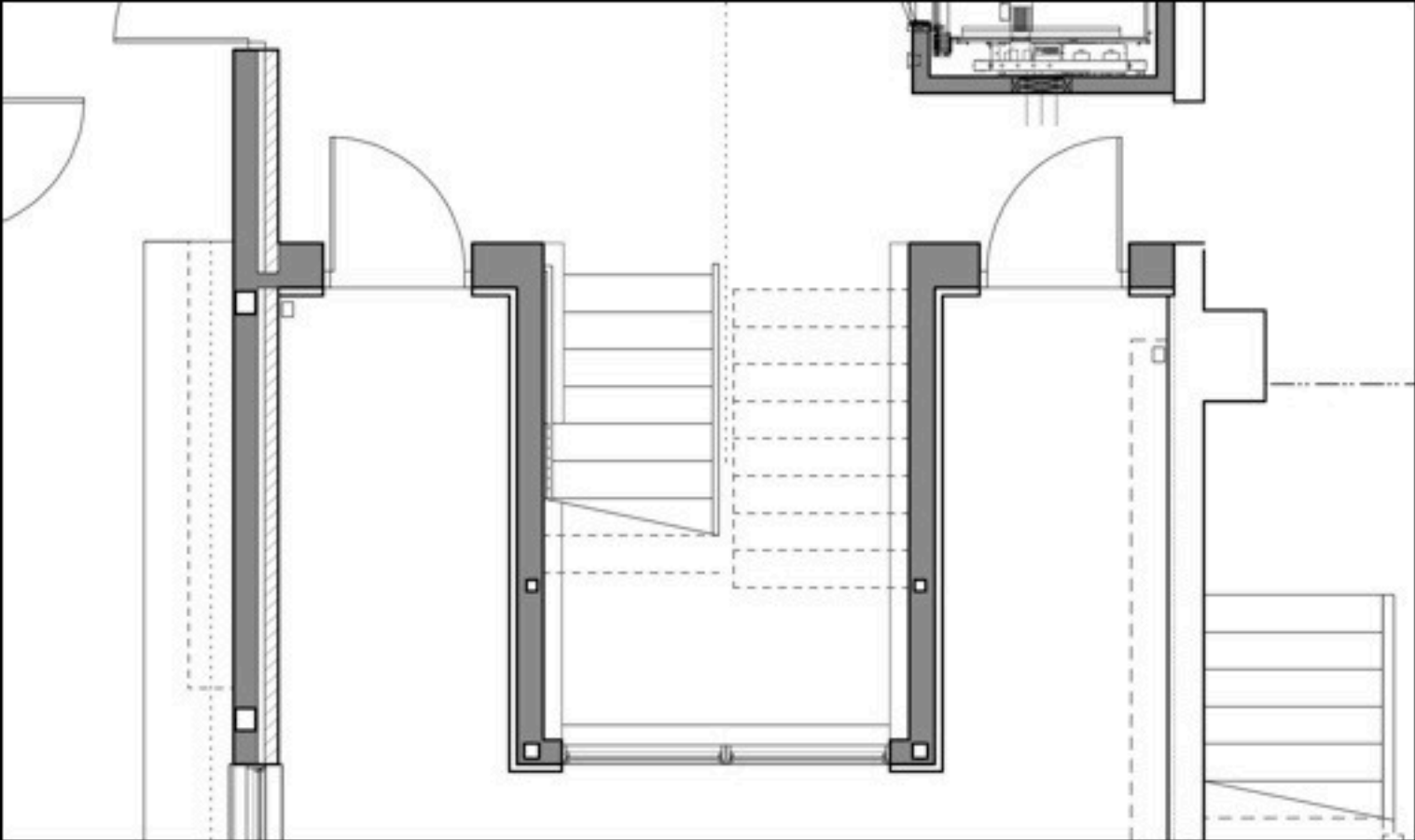

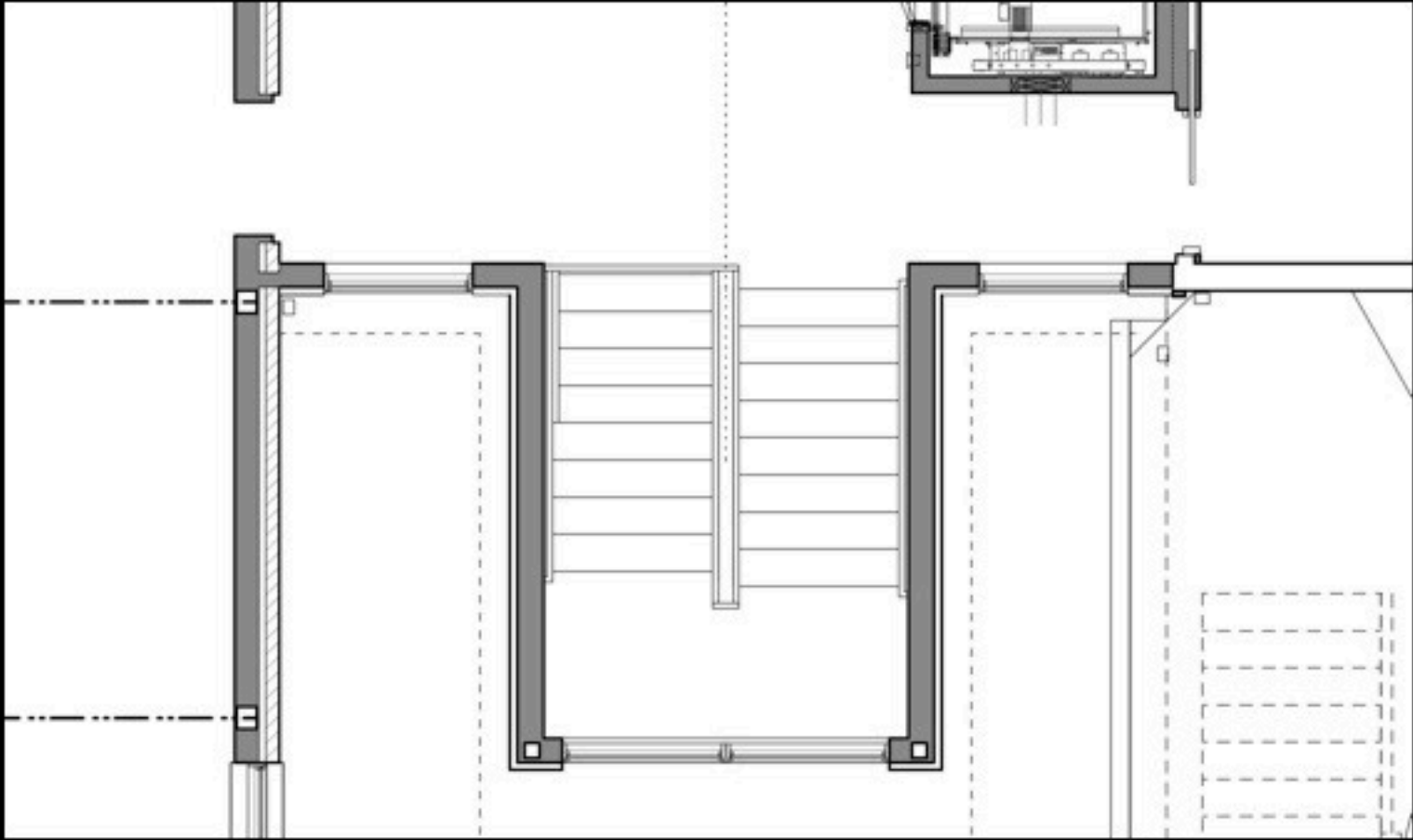









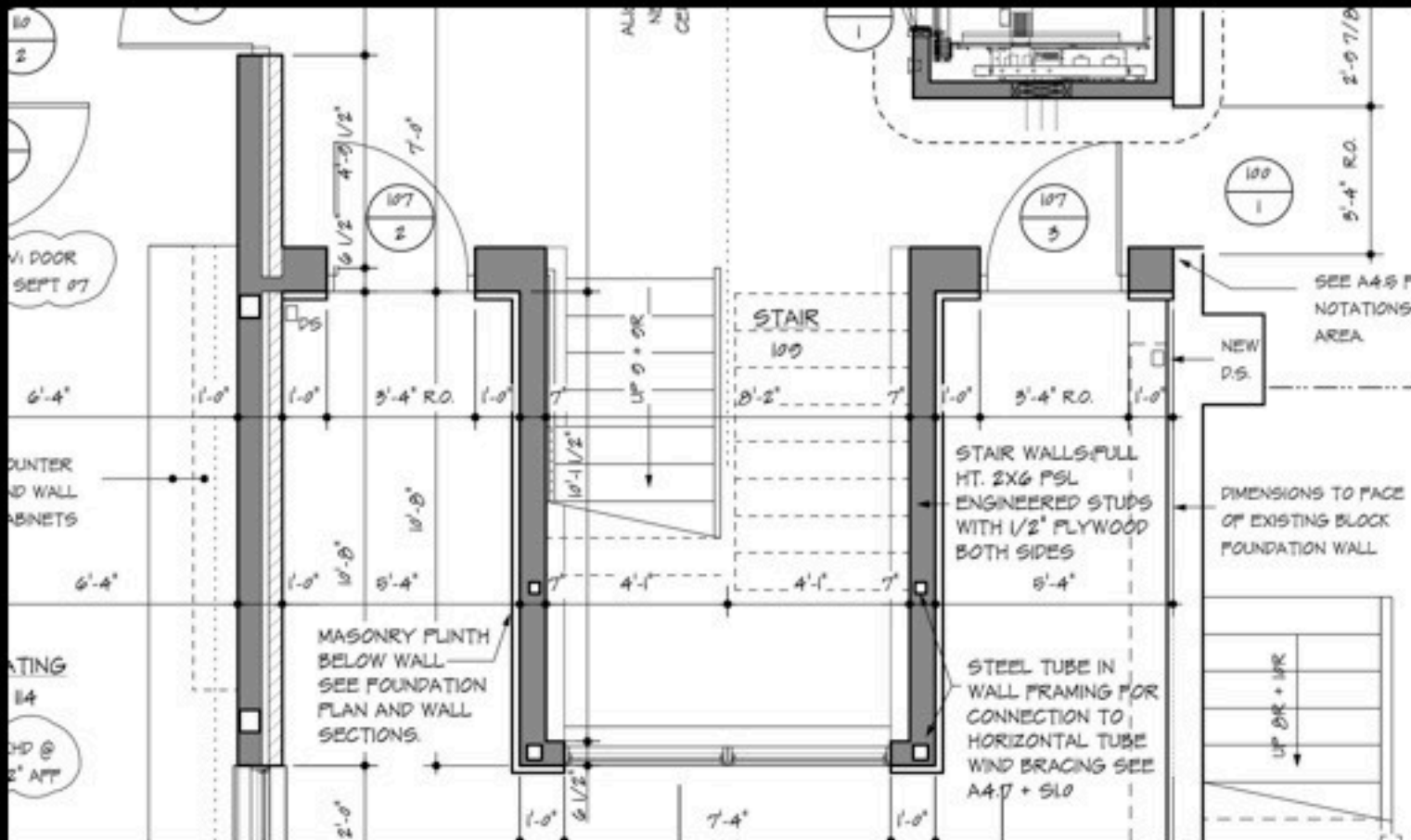

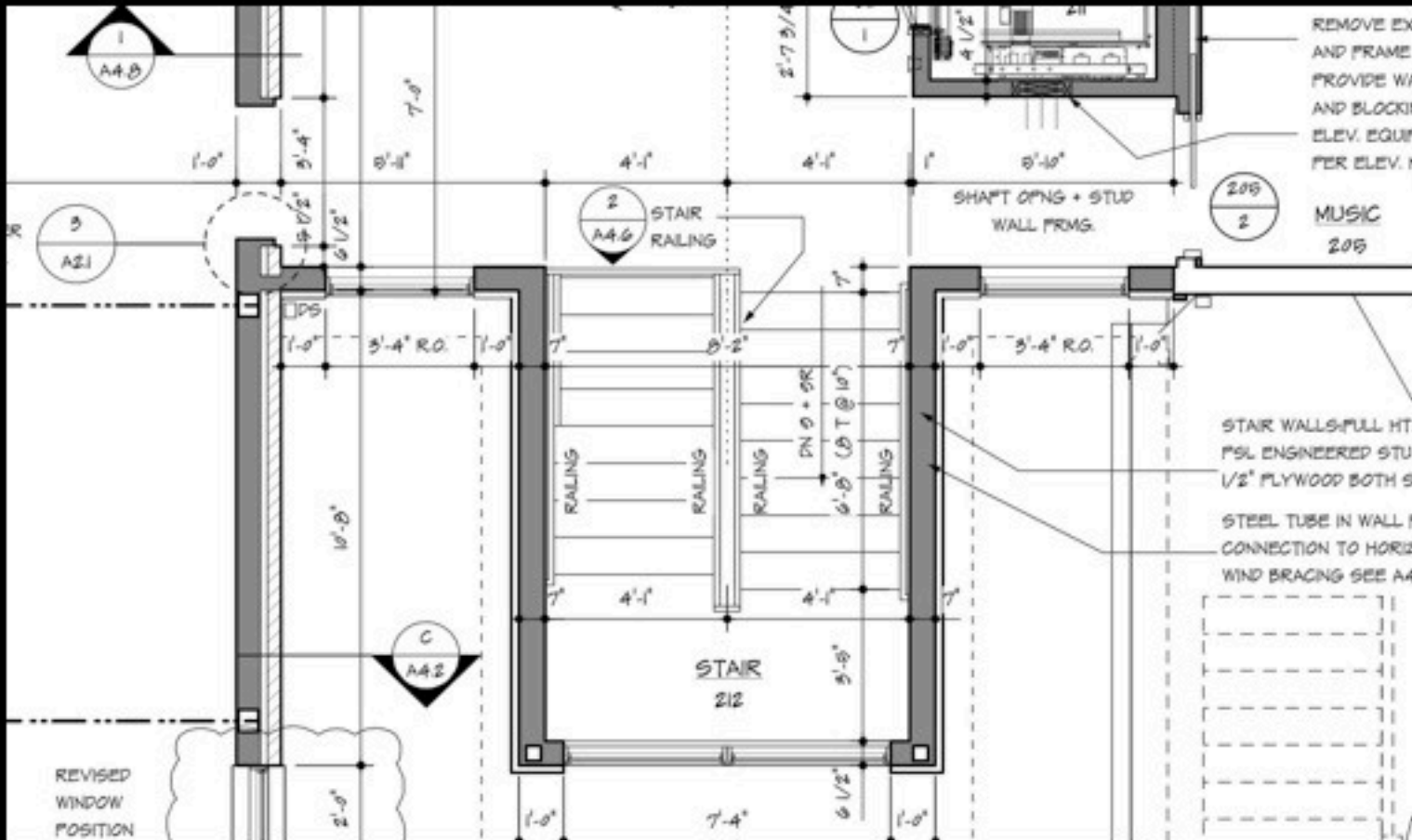

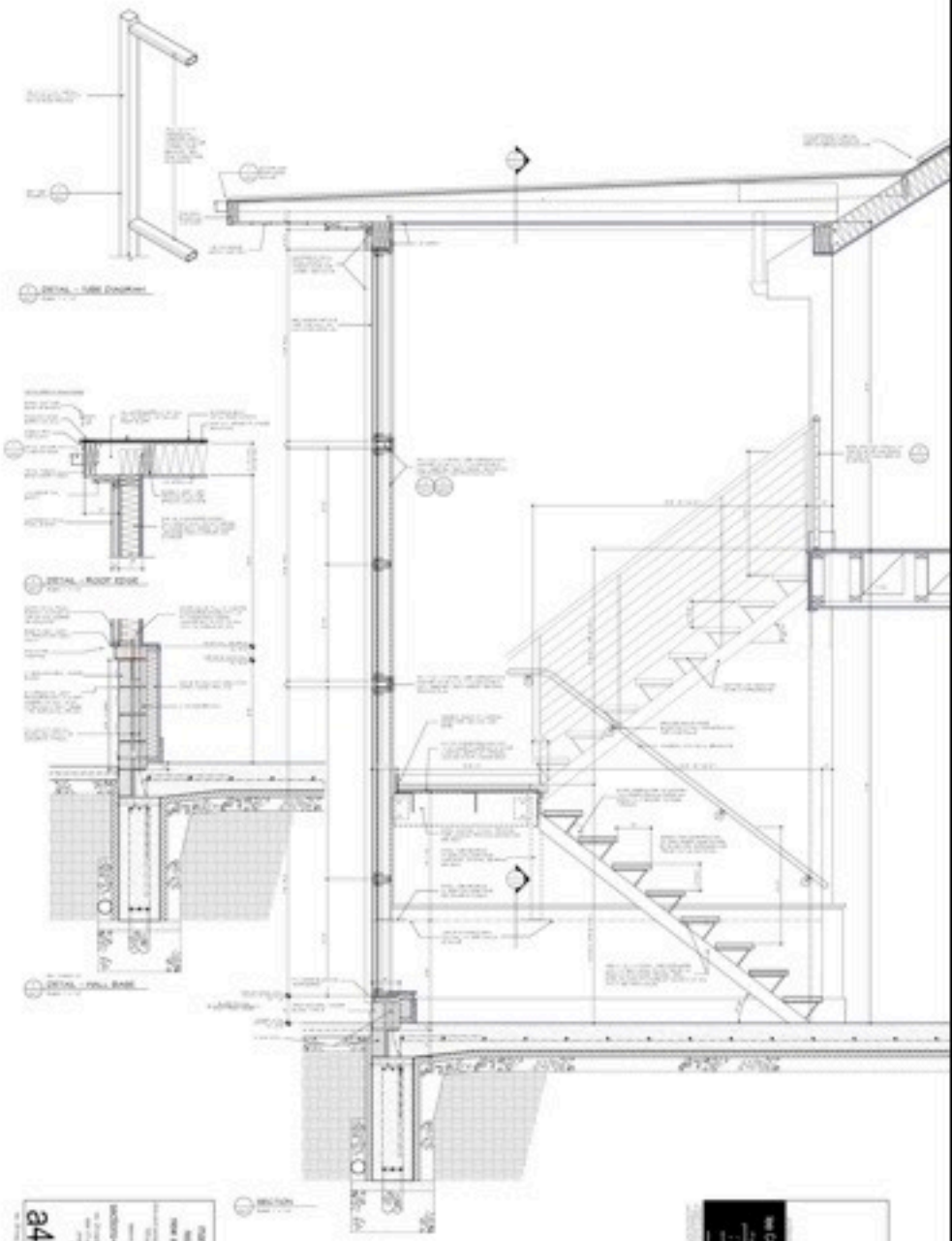

a4.7

SECTION
 THROUGH
 STAIRCASE
 AND FLOOR
 FINISH

NO. 04/13

lee CALISTI
 ARCHITECTS
 10000 Wilshire Blvd
 Suite 1000
 Beverly Hills, CA 90210
 Tel: 310.274.1111
 Fax: 310.274.1112
 www.lee-calisti.com

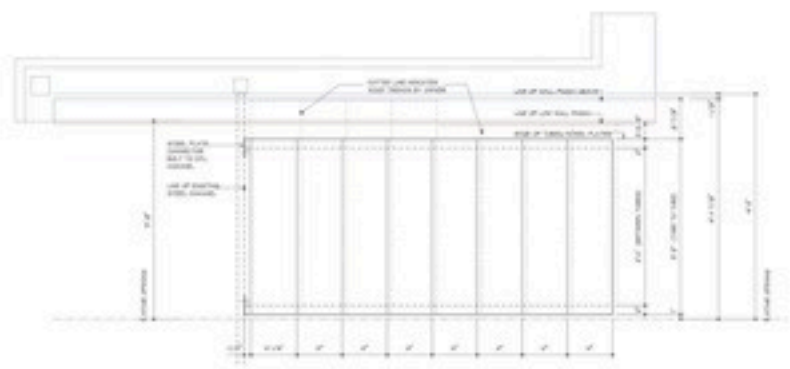

PLAN - STAIR LOWER FLIGHT
 Scale: 1/4" = 1'-0"

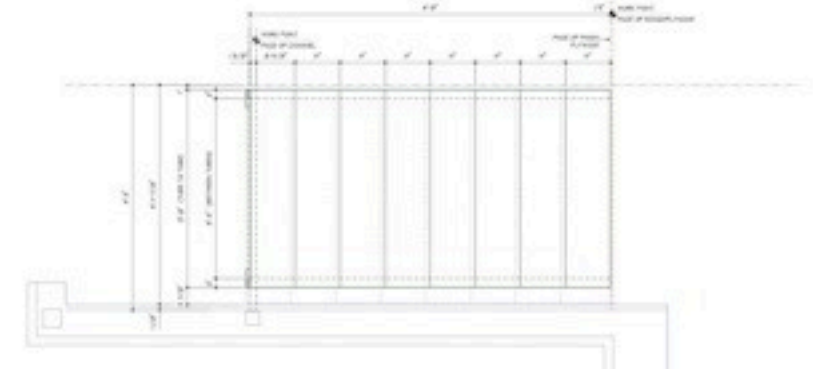

PLAN - STAIR UPPER FLIGHT
 Scale: 1/4" = 1'-0"

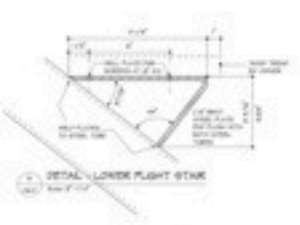

DETAIL - LOWER FLIGHT STAIR
 Scale: 1/4" = 1'-0"

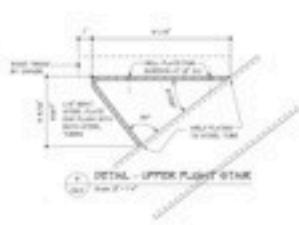

DETAIL - UPPER FLIGHT STAIR
 Scale: 1/4" = 1'-0"

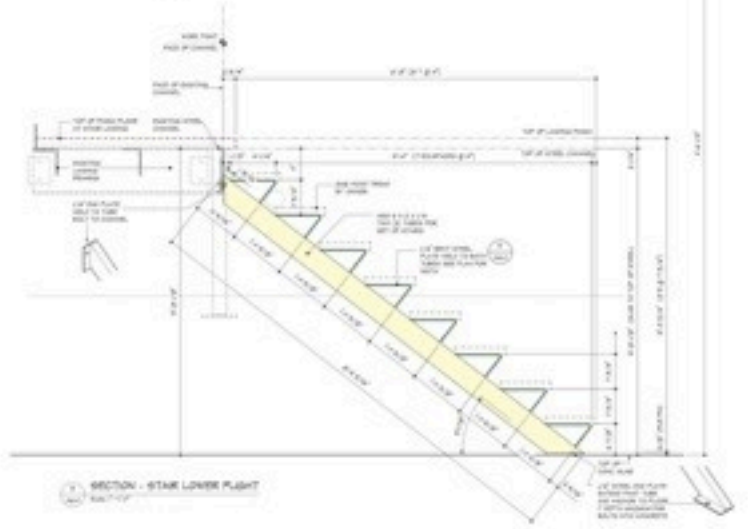

SECTION - STAIR LOWER FLIGHT
 Scale: 1/4" = 1'-0"

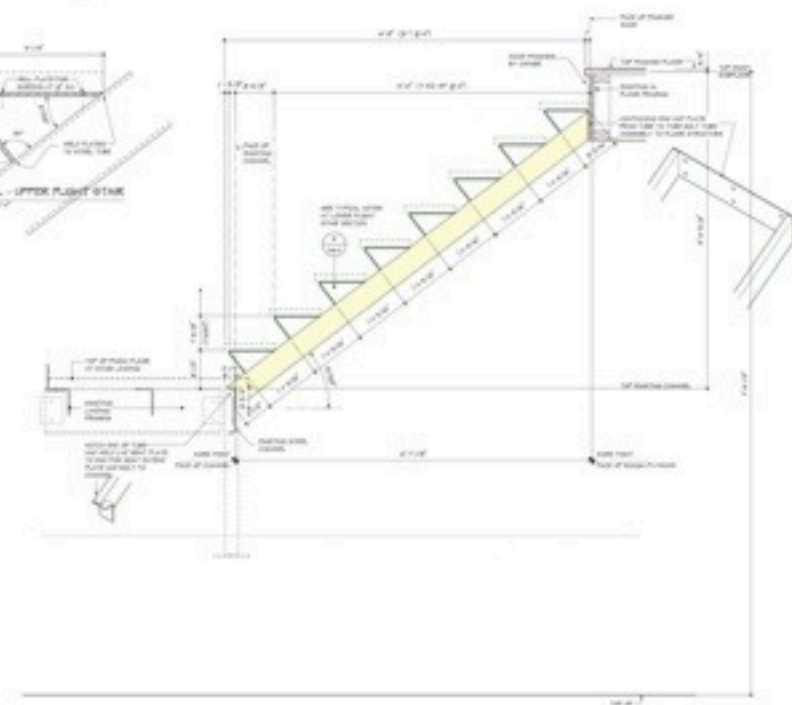

SECTION - STAIR UPPER FLIGHT
 Scale: 1/4" = 1'-0"

REQUIREMENTS

1. All stone shall be of uniform size and shape.
2. All stone shall be of uniform color and texture.
3. All stone shall be of uniform quality and strength.
4. All stone shall be of uniform finish.
5. All stone shall be of uniform weight.
6. All stone shall be of uniform shape.
7. All stone shall be of uniform size.
8. All stone shall be of uniform color.
9. All stone shall be of uniform texture.
10. All stone shall be of uniform quality.
11. All stone shall be of uniform strength.
12. All stone shall be of uniform finish.
13. All stone shall be of uniform weight.
14. All stone shall be of uniform shape.
15. All stone shall be of uniform size.
16. All stone shall be of uniform color.
17. All stone shall be of uniform texture.
18. All stone shall be of uniform quality.
19. All stone shall be of uniform strength.
20. All stone shall be of uniform finish.

markoni
 residence
 new addition
 10000 Wilshire Blvd
 Suite 1000
 Beverly Hills, CA 90210
 steel stair details
 Date: 02 August 2008
 Project: 10000 Wilshire Blvd
 Drawing: 17

a6.0

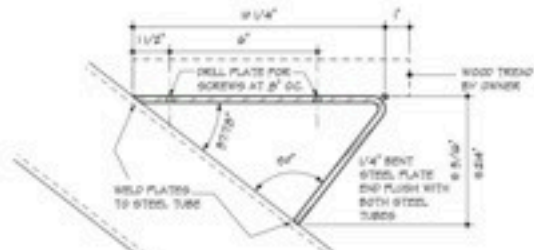

⑥
A-B-1
DETAIL - LOWER FLIGHT STAIR
Scale 1" = 1'-0"

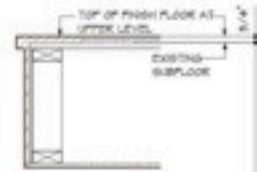

WOOD TREAD
BY OWNER

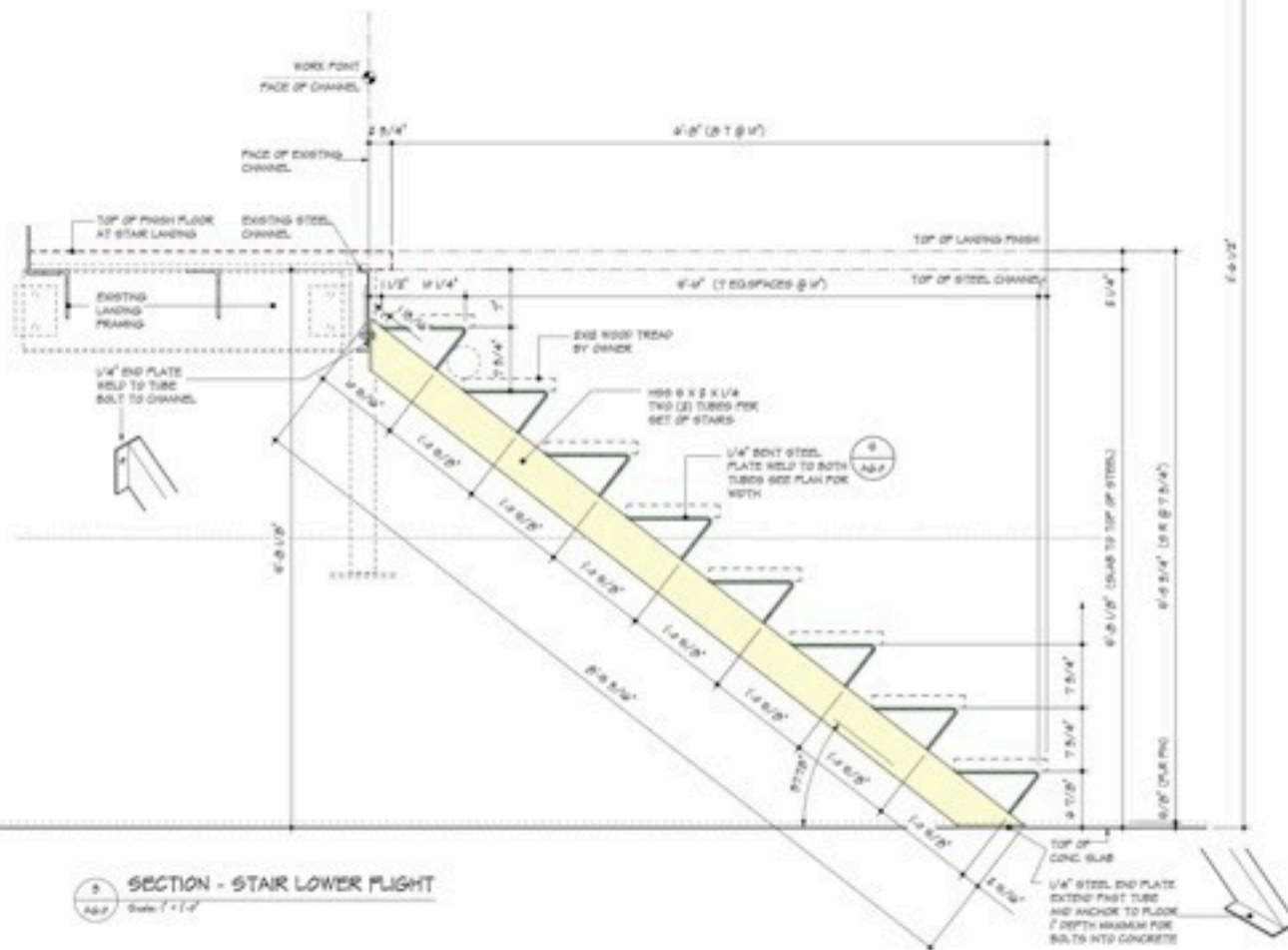

⑦
A-B-1
SECTION - STAIR LOWER FLIGHT
Scale 1" = 1'-0"

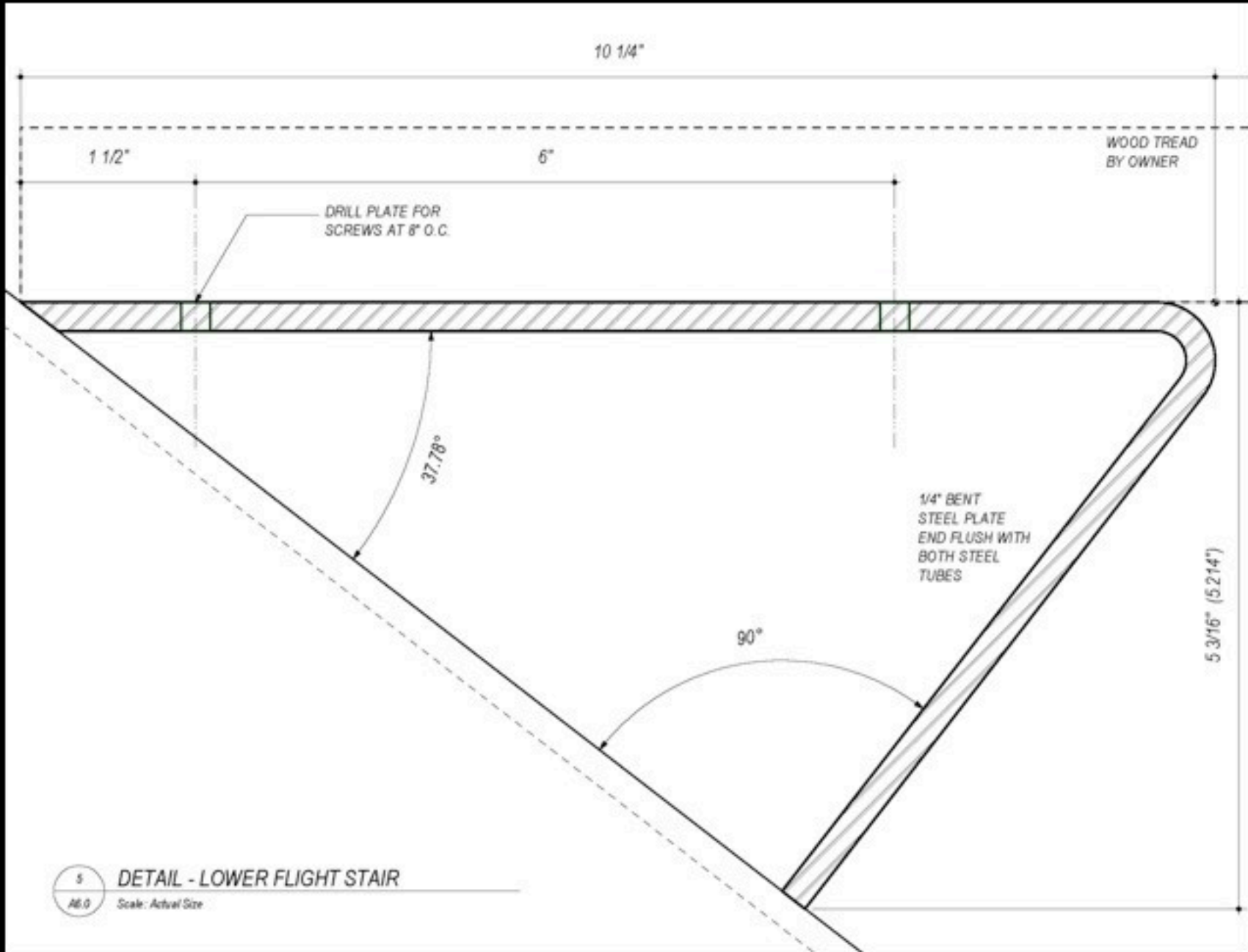

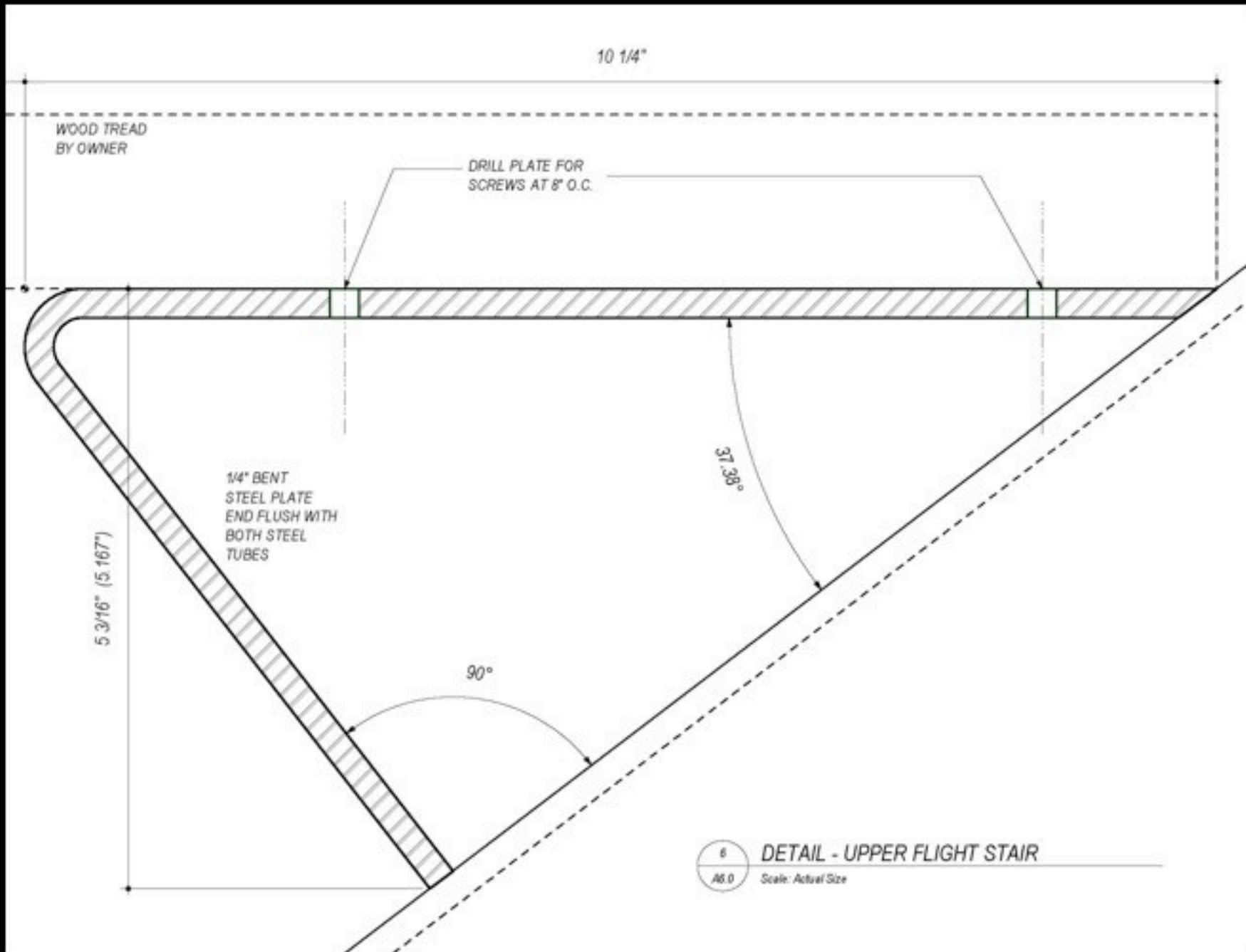

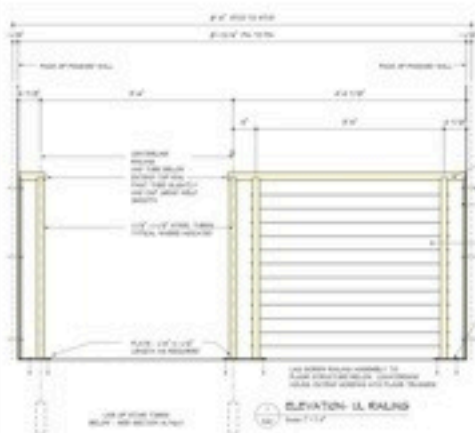

SECTION - IL RAILING
Scale: 1/4" = 1'-0"

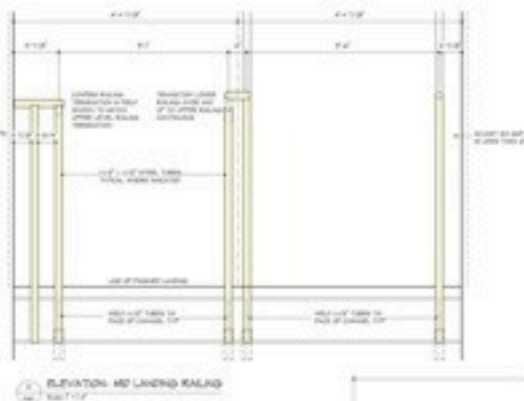

NOTE: STAIR RAILING ASSEMBLIES TO BE INCLUDED ON BOTH SIDES OF STAIRS TYPICAL. PLS. VERIFY SPECIFIC CONDITIONS AND DIMENSIONS.

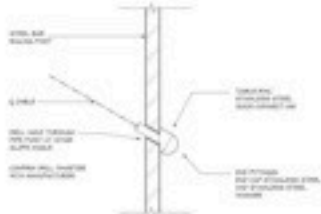
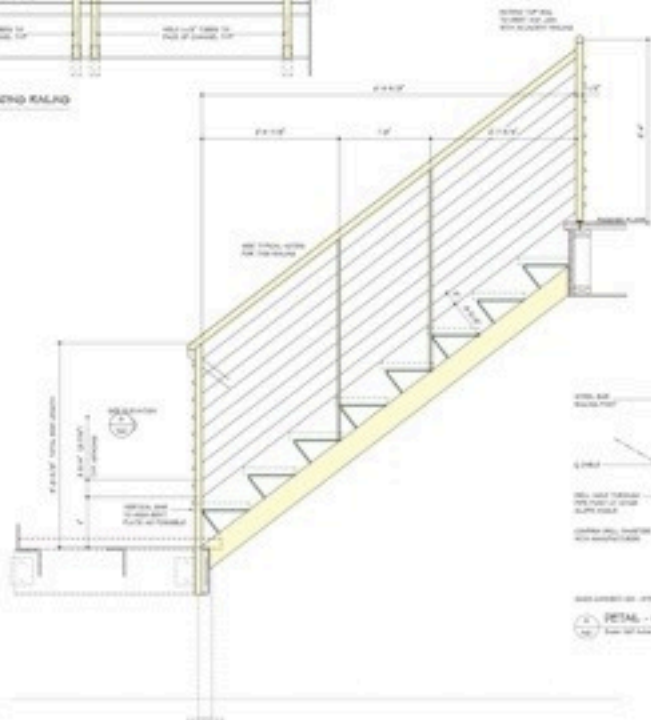
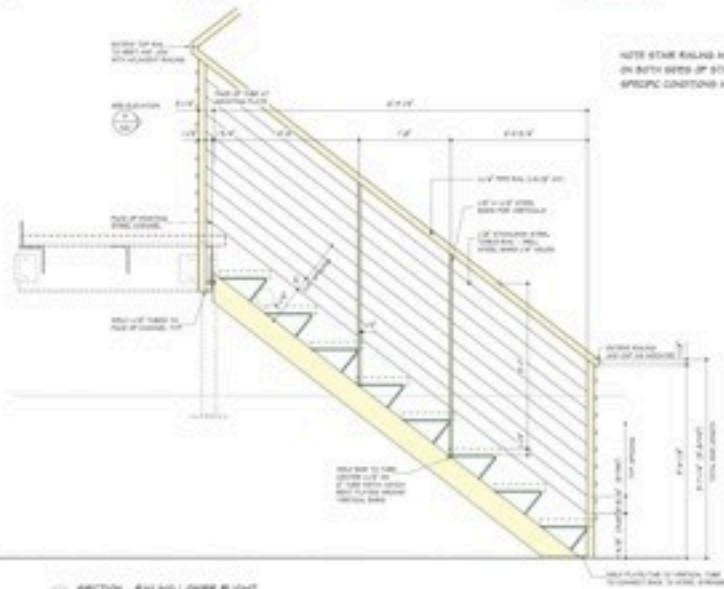

inc CALISTO
ARCHITECTS
10000 N. 100th Ave.
Suite 100
Denver, CO 80231
Tel: 303.751.1111
www.inc-calisto.com

maricordi
residence
new addition
10000 N. 100th Ave.
Suite 100
Denver, CO 80231
Tel: 303.751.1111
www.maricordi.com
Date: 08/20/2008
Project: 080808-0001
Drawing: 11

a6.1

© 2008, 2009, 2010, 2011
All rights reserved. No part of this document may be reproduced without the written permission of the author.

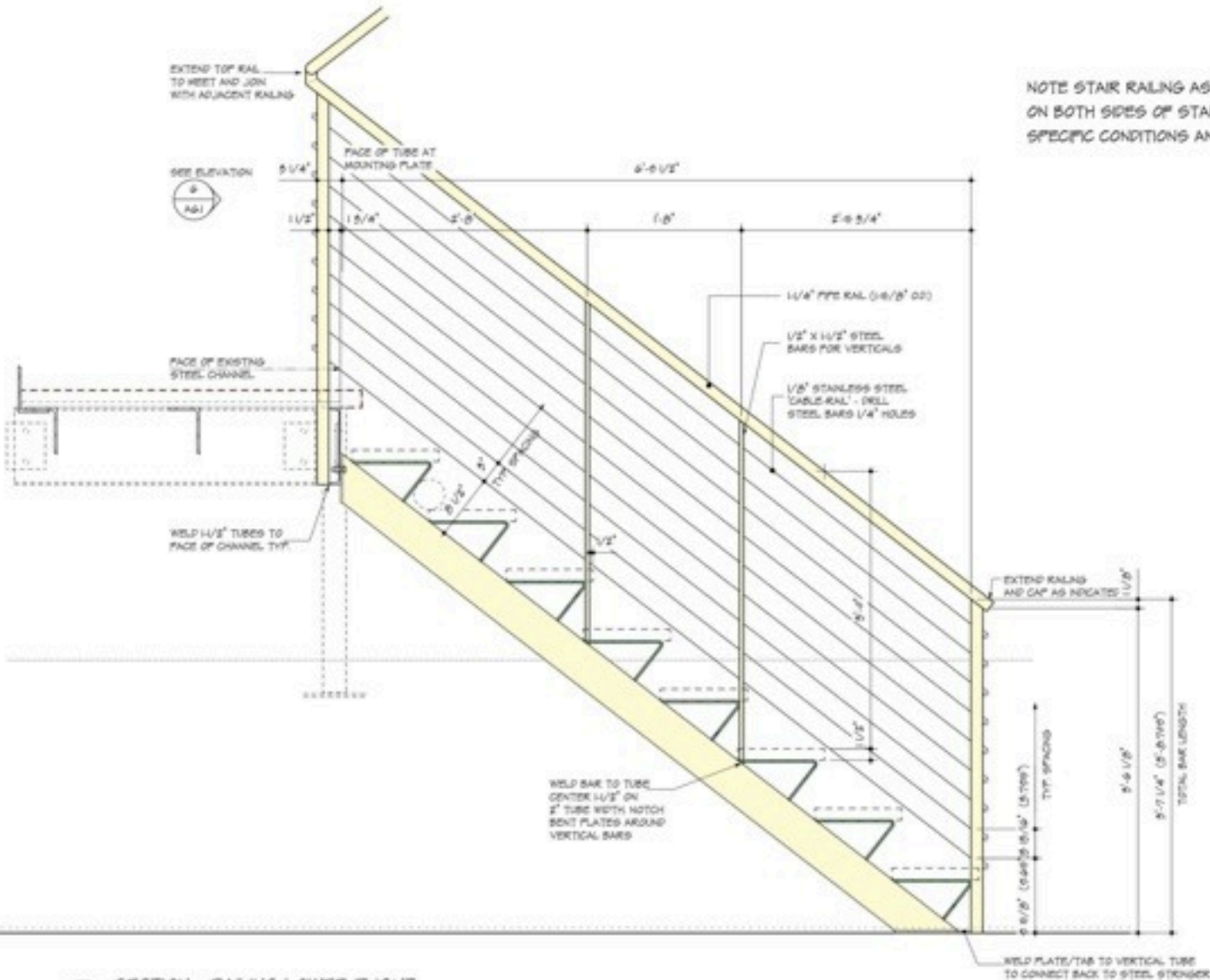

NOTE STAIR RAILING ASSEMBLIES TO BE INCLUDED ON BOTH SIDES OF STAIRS TYPICAL. FIELD VERIFY SPECIFIC CONDITIONS AND DIMENSIONS.

SECTION - RAILING LOWER FLIGHT
Scale = 1/2"































window

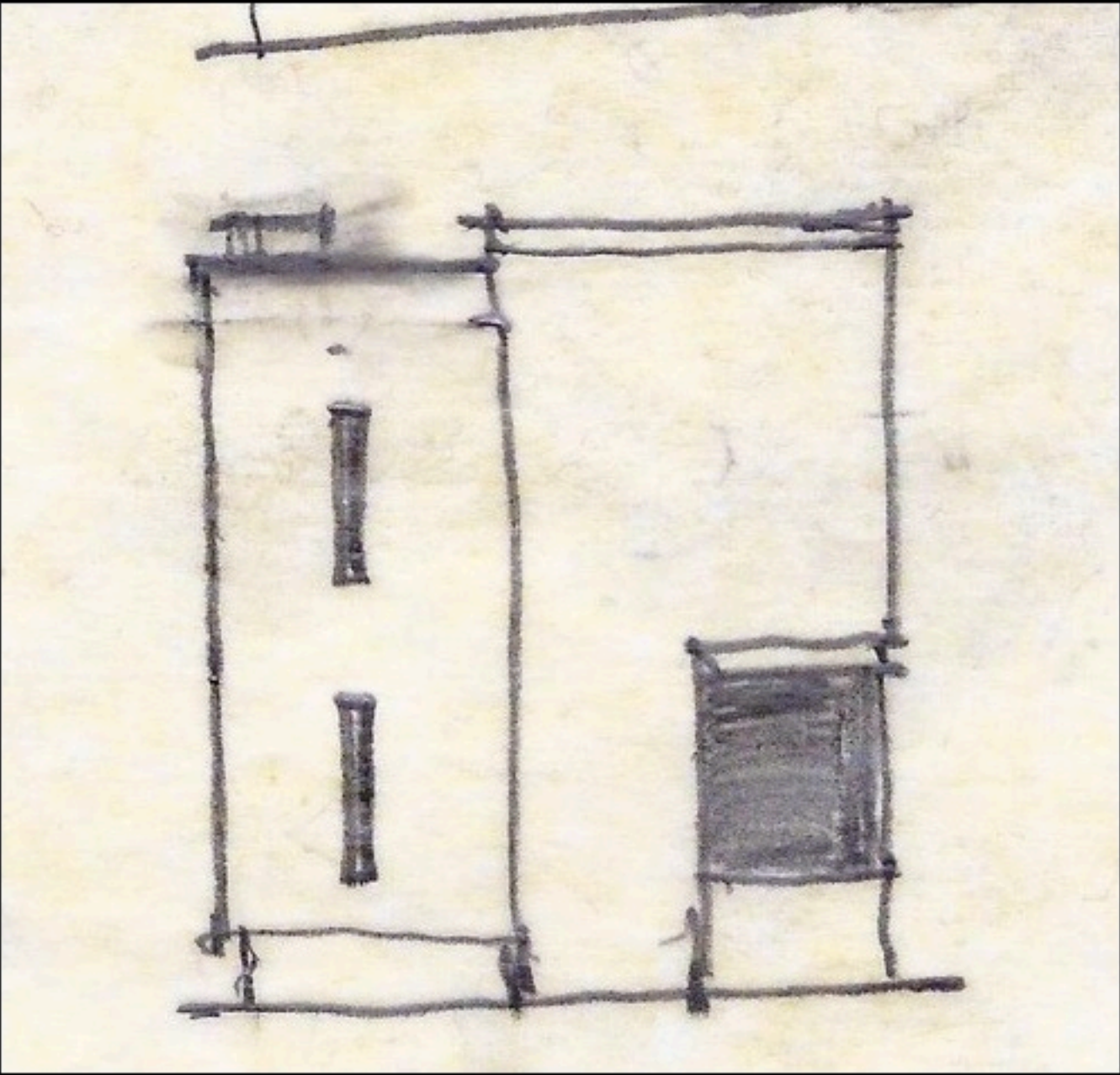

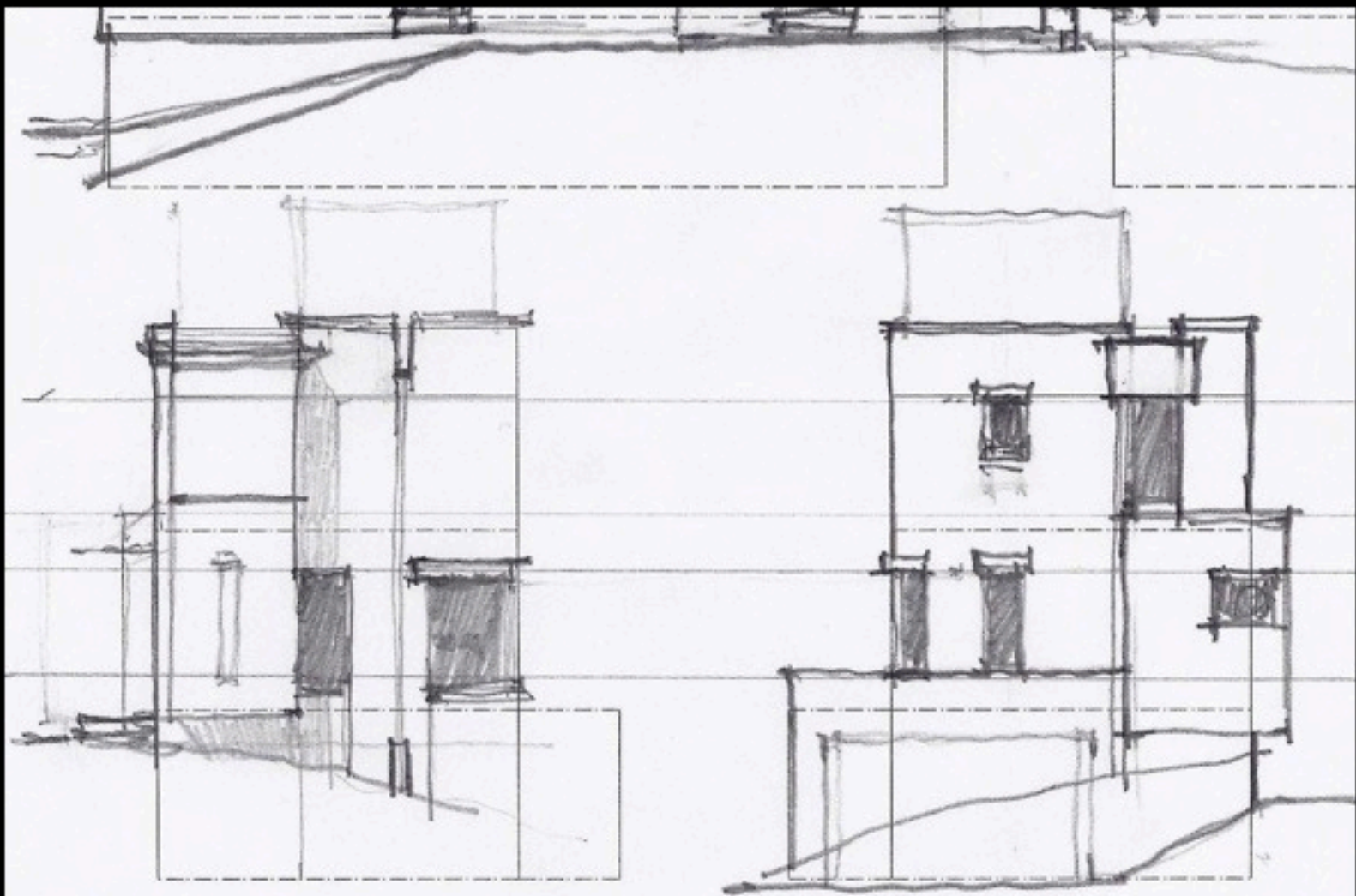

CONSISTENT DATUM PTS.

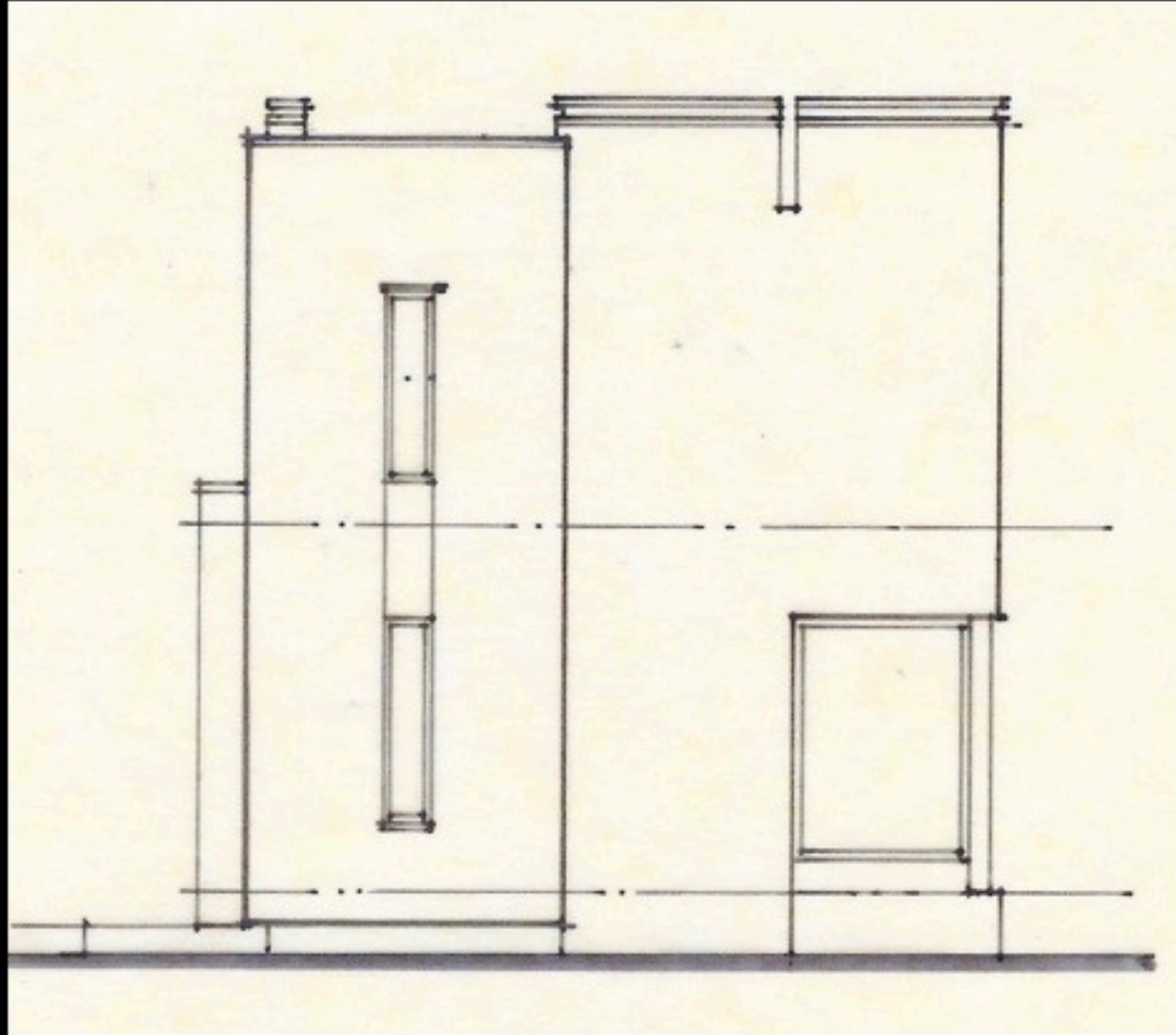





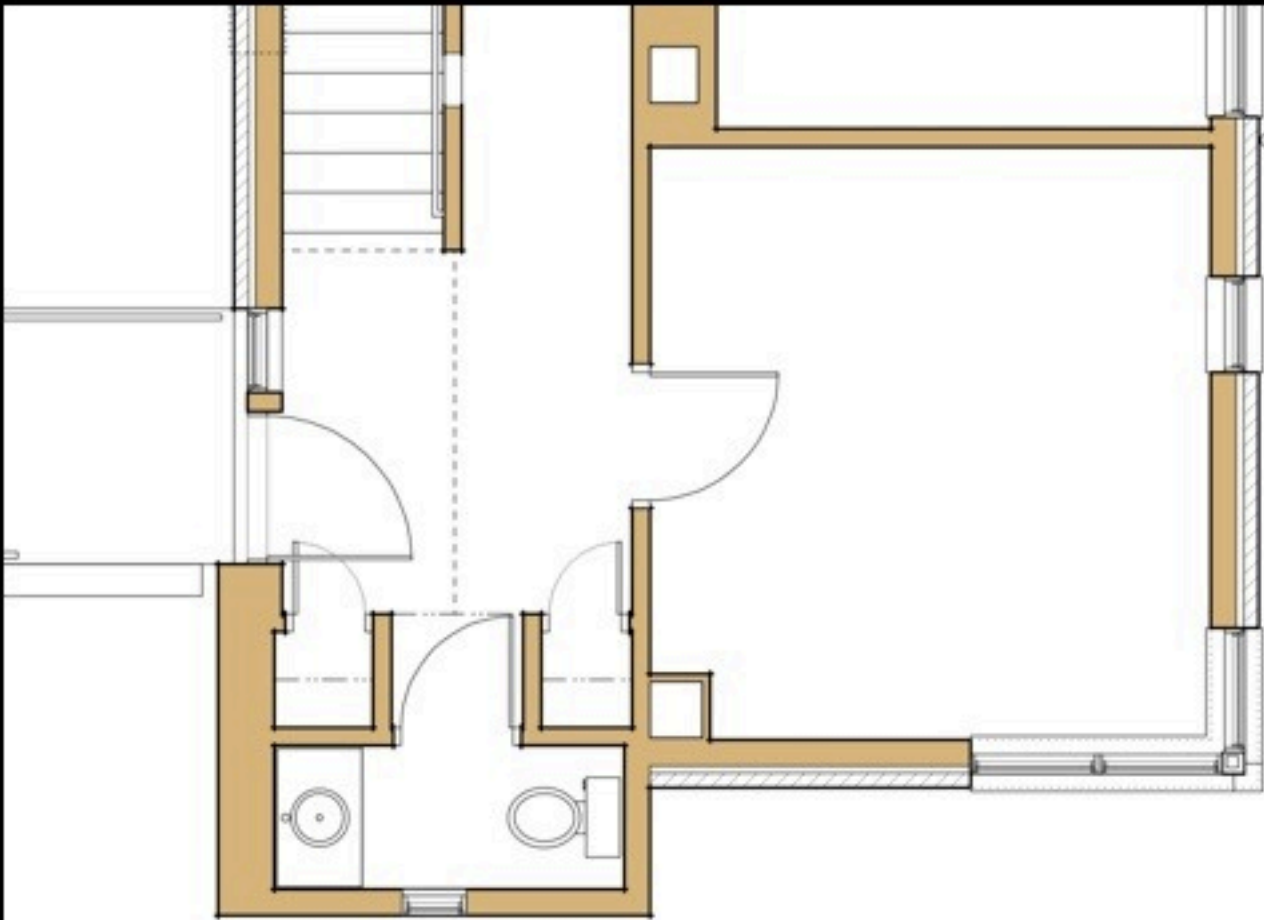

SECTION AT LINTEL

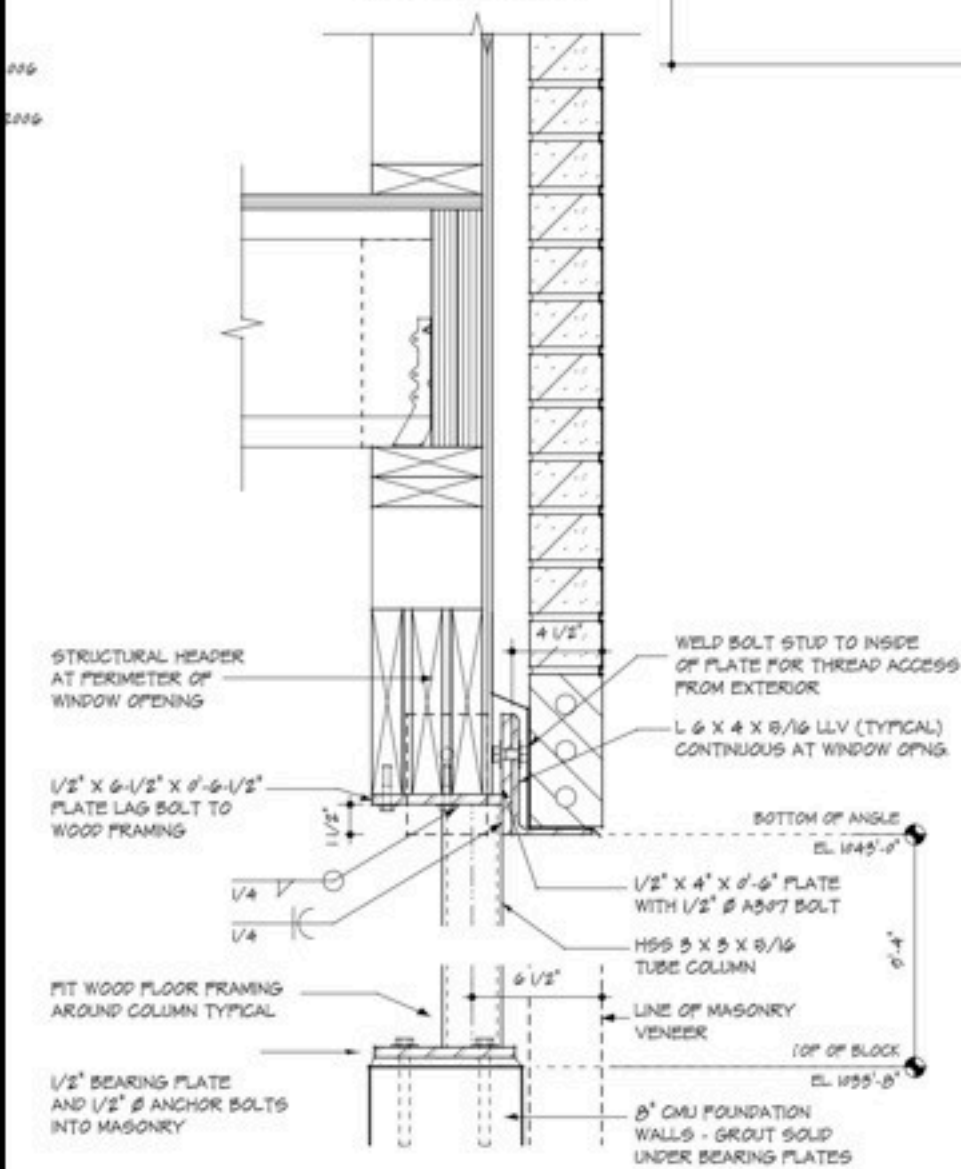

2 SECOND FLOOR FRAMING PLAN
Scale: $1/4" = 1'-0"$

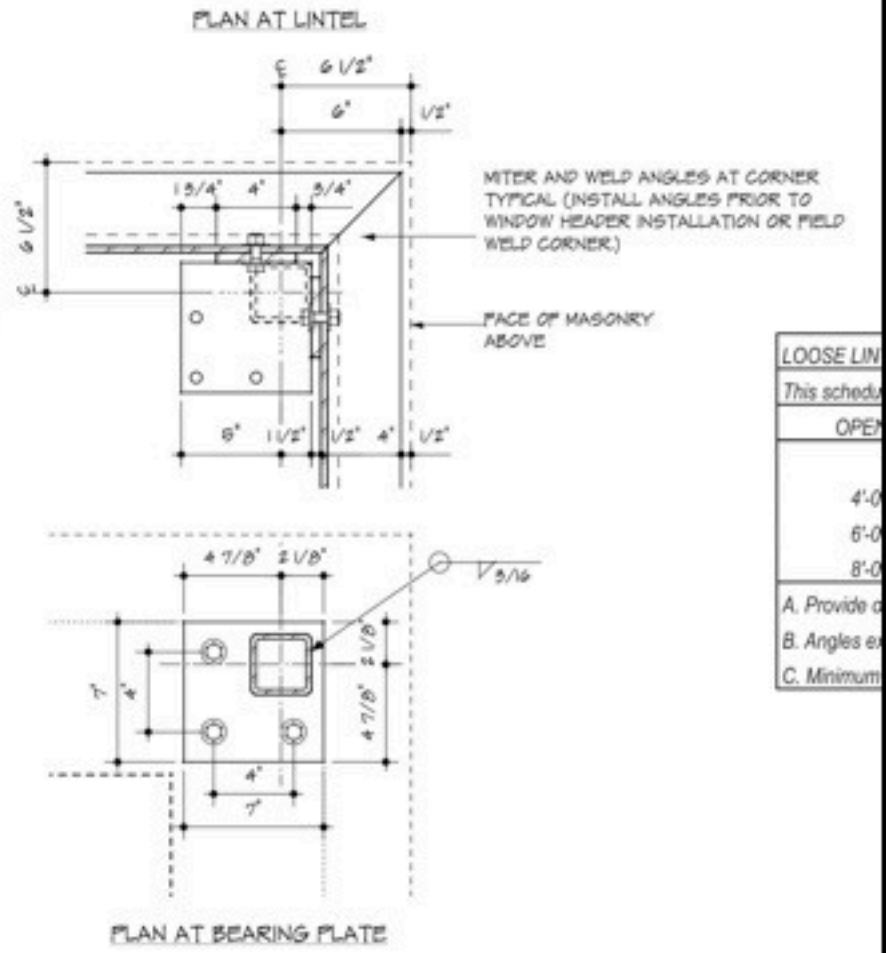

4 DETAIL - CORNER POST + LINTEL
Scale: $1/2" = 1'-0"$

LOOSE LINE
This schedu
OPEN
4'-0
6'-0
8'-0
A. Provide c
B. Angles e
C. Minimum







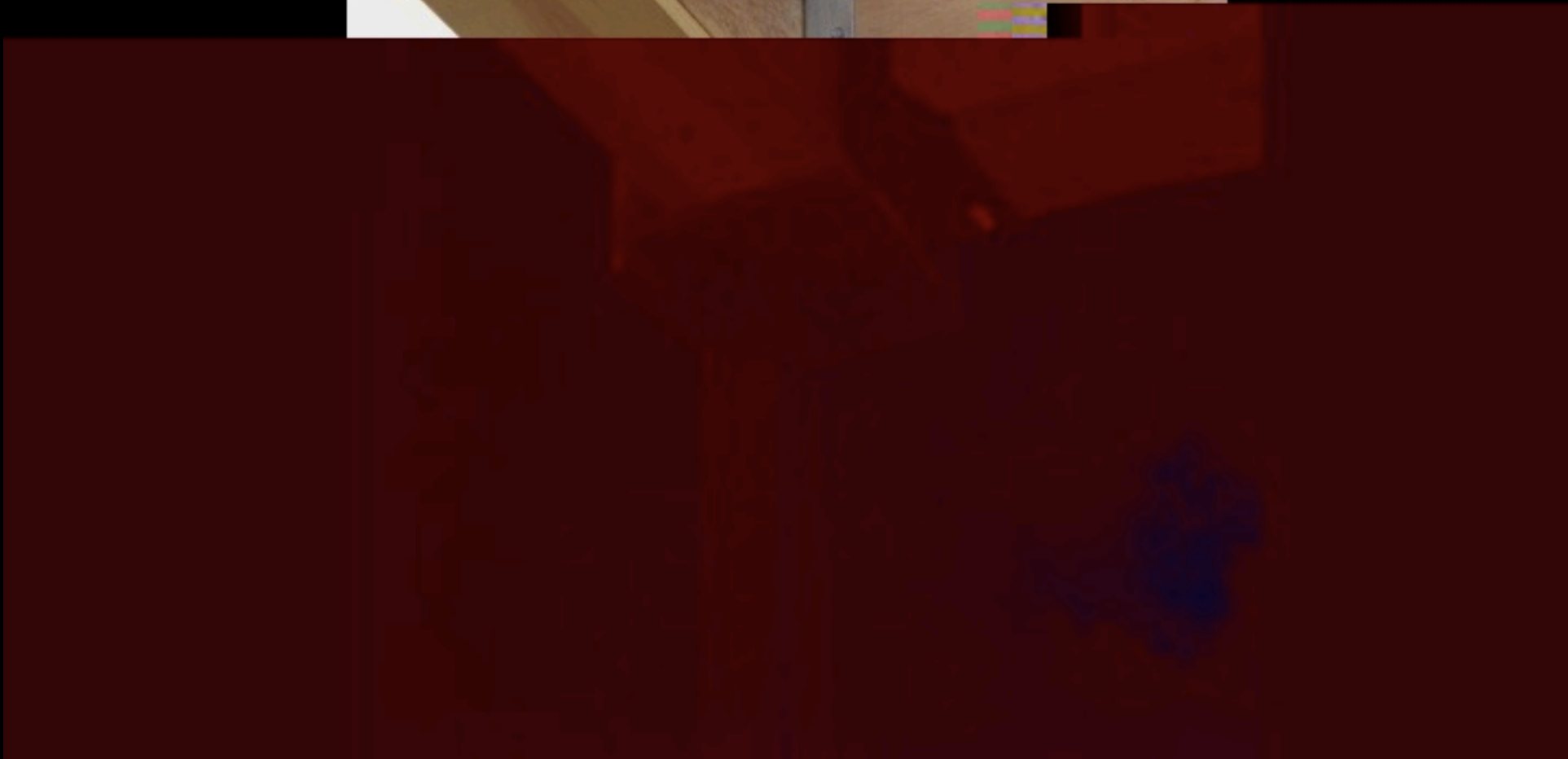





















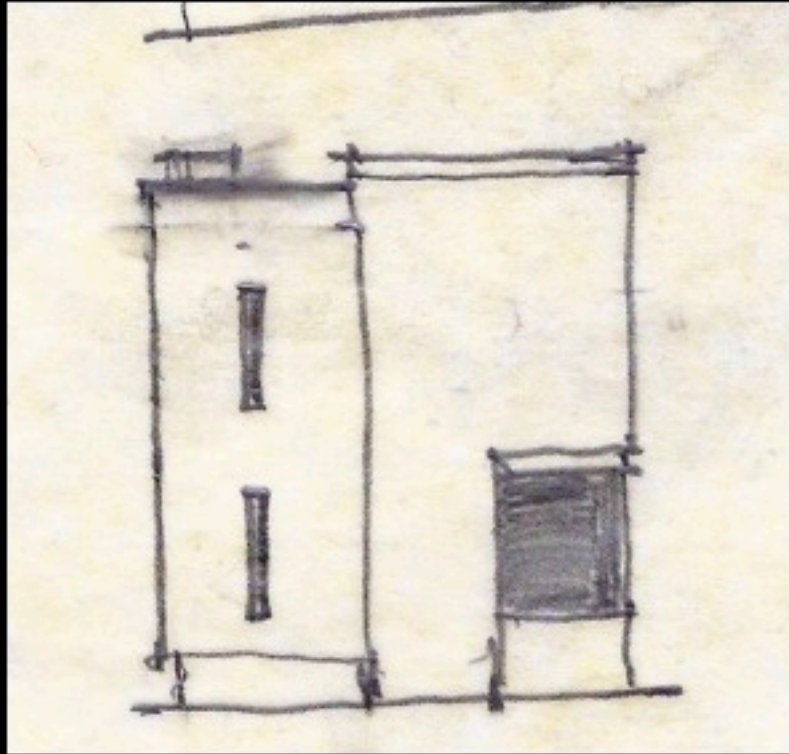

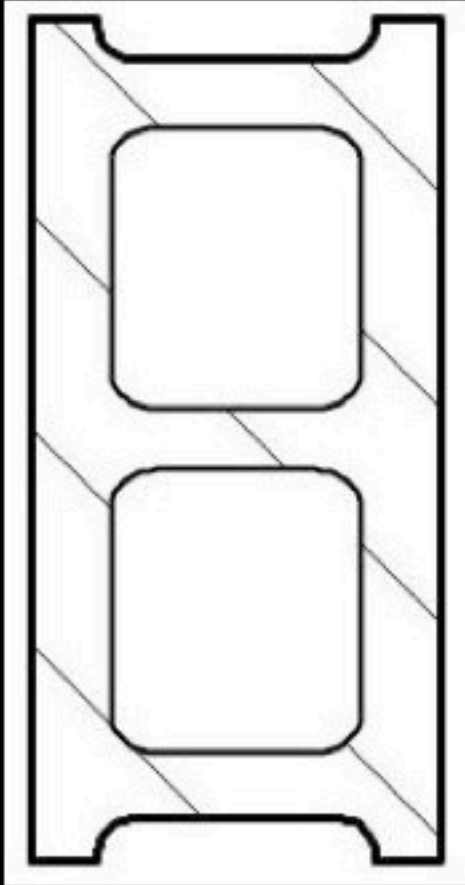

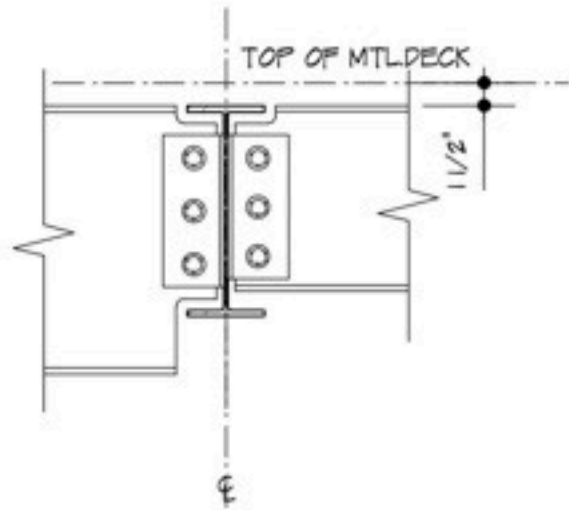

1
S3.0

DETAIL - BEAM INTERSECTION

Scale: 3/4" = 1'-0"



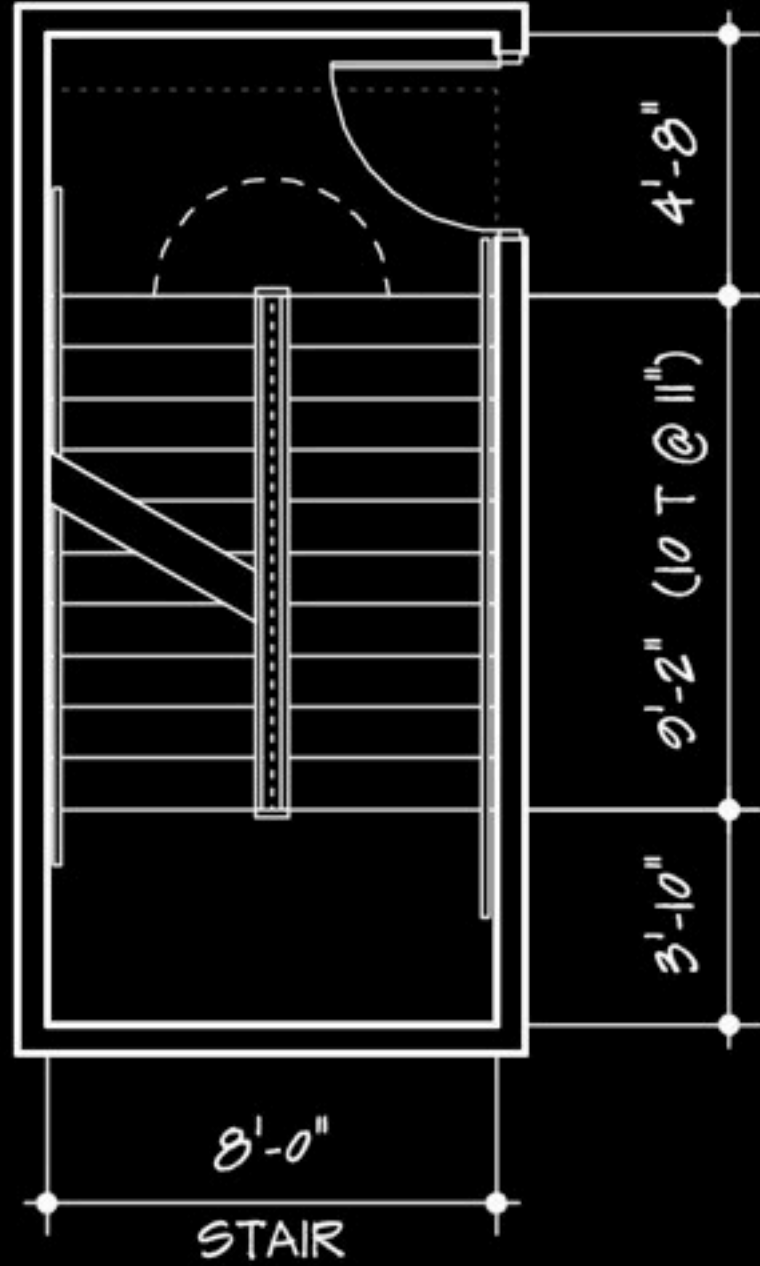

THIS DIMENSION WILL VARY WITH NUMBER OF STAIR TREADS

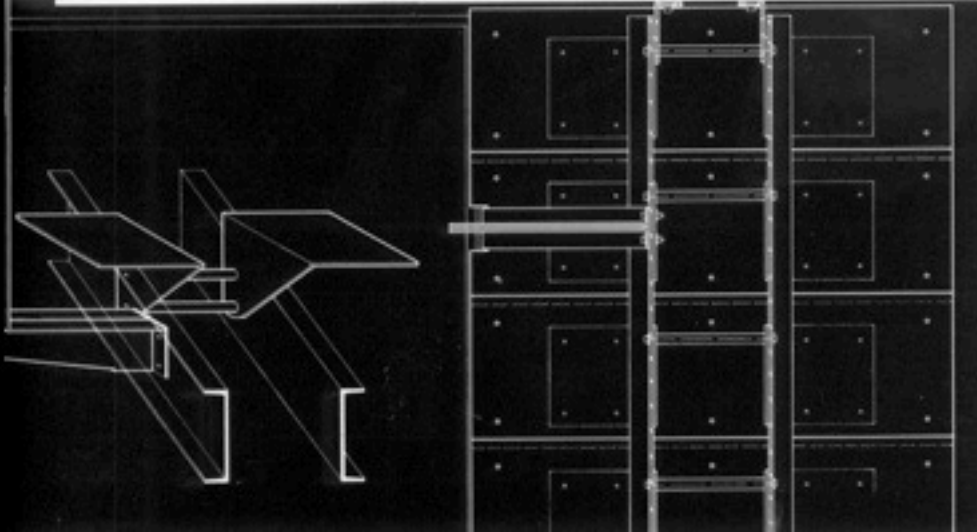
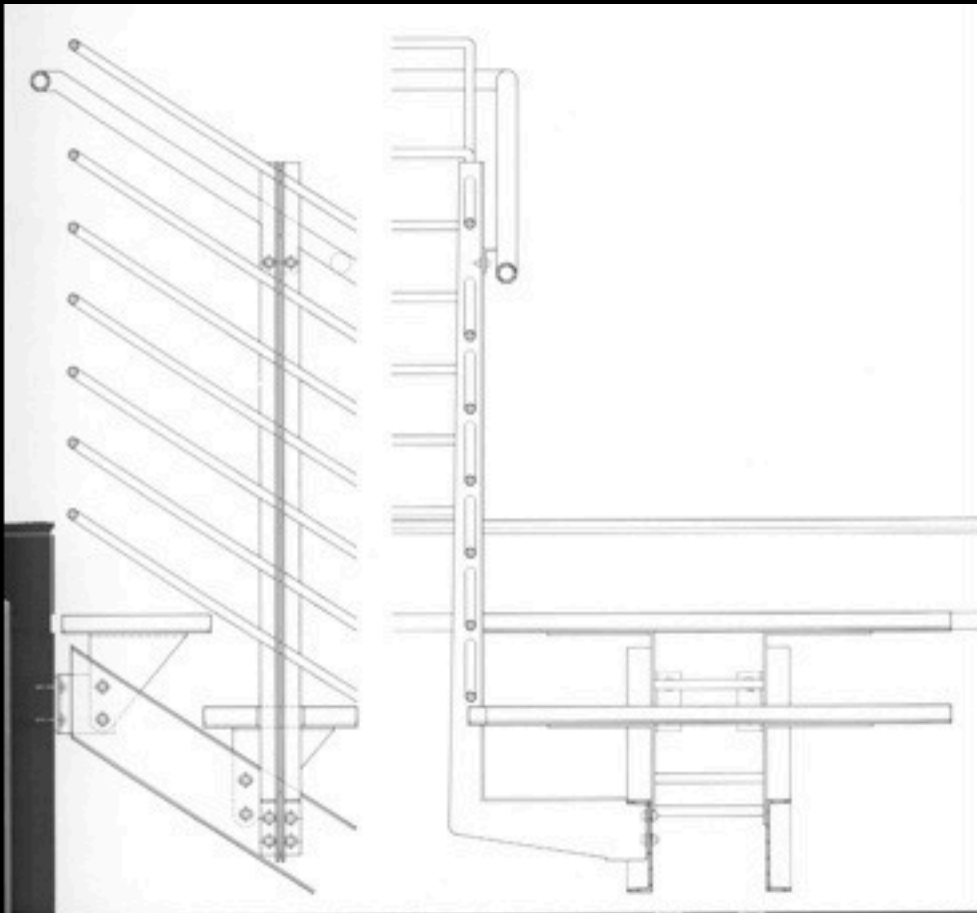

**"The difference between something good and something great is
attention to detail." Charles R. Swindoll**