

# Pittsburgh ROWHOUSE

Marnfah (Fah) Kanjanavanit  
48-105 | Spring 2013  
Studio Instructor: Suhrbier and  
Kachniasz  
School of Architecture

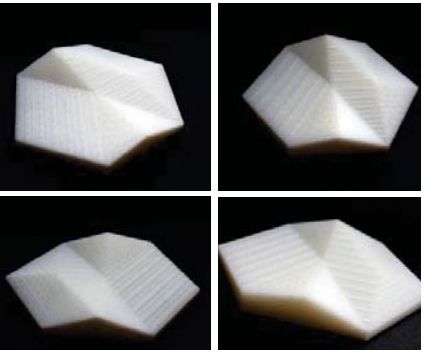
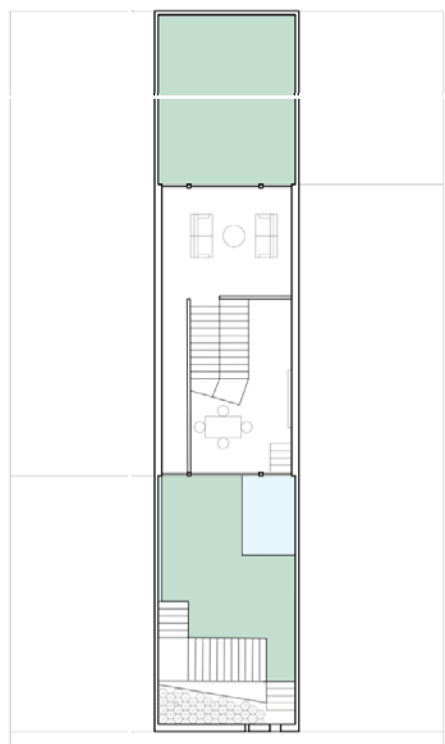
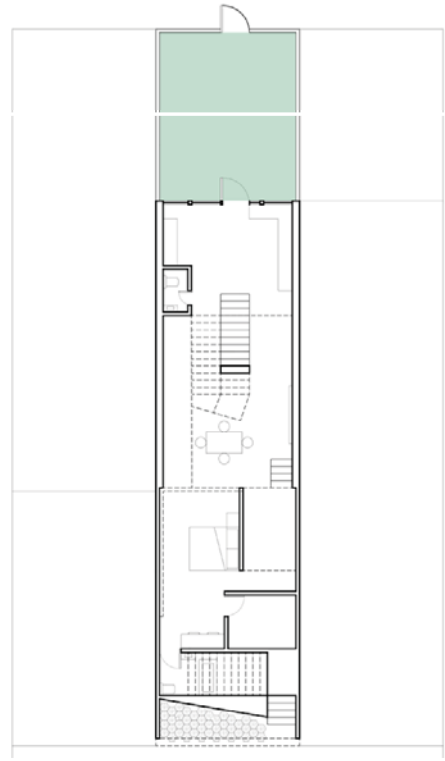
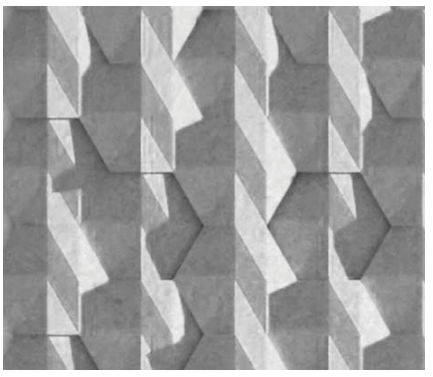

# Pittsburgh ROWHOUSE

Marnfah (Fah) Kanjanavanit  
48-105 | Spring 2013  
Studio Instructor: Suhrbier and  
Kachniasz  
School of Architecture

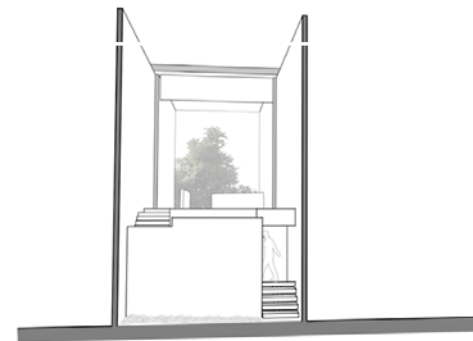

**Project Statement**

This rowhouse proposal is located in the neighborhood of Garfield in Pittsburgh, Pennsylvania. The client, a married photographer and artist in their fifties left their home in the suburbs of Pittsburgh and is looking for a house in the city. They requested a place for a dark room, painting studio, and a place to hang a painting. For my row house proposal, I created a series of open spaces that are enclosed from the busy street of Penn avenue. I wanted the client to feel like they've left the city everytime they enter the house. To enter, the client will walk up to the elevated courtyard and into the living room. They will then descend to the dining, sleeping, and working spaces.